build Own Developers Pvt. Ltd.
ISO 9001 : 2015

+91 62 3531 3531 | +91 790 2222 05
www.buildowndevelopers.com
info@buildowndevelopers.com
CIN: U4500KL2018PTC053347

22 May 2023

## INTERNSHIP CERTIFICATE

This is to certify that **Mr. ADITHYAN BAIJU** from VISAT Engineering College, Elanji has successfully undergone Internship training at **Build Own Developers Pvt Ltd, Kakkanad.**

**Mr. ADITHYAN BAIJU** completed 15 days of internship training in the field from 02. May. 2023 to 16. May. 2023. Under the guidance of the Civil Department Head, the interns spent their time successfully learning different aspects of our **The Cloud Ville project.**

On behalf of the company, I would like to wish him success in his career.

Shilpa Remesh
Head of the Department

VISAT Engineering College, Elanji
Ernakulam
PIN - 686 665
Date.....
Muthalapuram P.O.

PRINCIPAL
VISAT ENGINEERING COLLEGE
(Affiliated to APJ AKT University)
Elanji, Ernakulam - 6[illegible]

COSTFORD
CENTRE OF SCIENCE & TECHNOLOGY
FOR RURAL DEVELOPMENT
Ayyanthole, Thrissur - 680 003, Kerala, India
Phone : 0487-2365988, 2360788
Email : costfordayyanthole@gmail.com
GSTIN : 32AAACC9140L1ZR, PAN : AAEAC5638D

# *CERTIFICATE*

*This is to certify that* ***Mr. Adwaid J Prakash,*** *2nd Semester Civil Engineering B. Tech Student of VISAT Engineering College, Nelloorupara, Muthulapuram P.O Elanji, Ernakulam has undergone Internship in this organization from 05.05.2023 to 15.05.2023. He was given exposure to the different aspects of Cost and Energy Efficient, Construction Technology, Laurie Baker style of Architecture and Construction practices. He was also exposed to actual construction site conditions and shown different stages of construction activities.*

***Ayyanthole***

***31.05.2023***

Executive Director
COSTFORD
Ayyanthole, Thrissur-680003

PRINCIPAL
VISAT ENGINEERING COLLEGE
(Affiliated to APJ AKT University)
Elanji, Ernakulam - 686 665

build Own
Developers Pvt. Ltd.
ISO 9001 : 2015

+91 62 3531 3531 | +91 790 2222 05
www.buildowndevelopers.com
info@buildowndevelopers.com
CIN: U4500KL2018PTC053347

22 May 2023

**INTERNSHIP CERTIFICATE**

This is to certify that **Mr. AJAI MANOJ** from VISAT Engineering College, Elanji has successfully undergone Internship training at **Build Own Developers Pvt Ltd, Kakkanad.**

**Ms. AJAI MANOJ** completed 15 days of internship training in the field from 02. May. 2023 to 16. May. 2023. Under the guidance of the Civil Department Head, the interns spent their time successfully learning different aspects of our **The Cloud Ville project.**

On behalf of the company, I would like to wish him success in his career.

Shilpa Remesh
Head of the Department

Build Own Developers Pvt. Ltd. KAKKANAD

VISAT Engineering College, Elanji
Ernakulam
PIN - 686 665
Date.....
Muthalapuram P.O.

PRINCIPAL
VISAT ENGINEERING COLLEGE
(Affiliated to APJ AKT University)
Elanji, Ernakulam - 686 665

build Own ISO 9001 : 2015
Developers Pvt. Ltd.

+91 62 3531 3531 | +91 790 2222 05
www.buildowndevelopers.com
info@buildowndevelopers.com
CIN: U4500KL2018PTC053347

22 May 2023

## INTERNSHIP CERTIFICATE

This is to certify that **Mr. AKHIL A** from VISAT Engineering College, Elanji has successfully undergone Internship training at **Build Own Developers Pvt Ltd, Kakkanad.**

**Mr. AKHIL A** completed 15 days of internship training in the field from 02. May. 2023 to 16. May. 2023. Under the guidance of the Civil Department Head, the interns spent their time successfully learning different aspects of our **The Cloud Ville project.**

On behalf of the company, I would like to wish him success in his career.

Shilpa Remesh
Head of the Department

Build Own Developers Pvt. Ltd. KAKKANAD

VISAT Engineering College Elanji Muthoiapuram P.O. Ernakulam PIN - 686 665 Date.....

PRINCIPAL
VISAT ENGINEERING COLLEGE
(Affiliated to APJ AKT University)
Elanji, Ernakulam - 686 665

build Own ISO 9001 : 2015
Developers Pvt. Ltd.

+91 62 3531 3531 | +91 790 2222 05
www.buildowndevelopers.com
info@buildowndevelopers.com
CIN: U4500KL2018PTC053347

22 May 2023

## INTERNSHIP CERTIFICATE

This is to certify that **Mr. AKHIL B** from VISAT Engineering College, Elanji has successfully undergone Internship training at **Build Own Developers Pvt Ltd, Kakkanad.**

**Mr. AKHIL B** completed 15 days of internship training in the field from 02. May. 2023 to 16. May. 2023. Under the guidance of the Civil Department Head, the interns spent their time successfully learning different aspects of our **The Cloud Ville project.**

On behalf of the company, I would like to wish him success in his career.

Shilpa Remesh
Head of the Department

Build Own Developers Pvt. Ltd. KAKKANAD

PRINCIPAL
VISAT ENGINEERING COLLEGE
(Affiliated to APJ AKT University)
Elanji, Ernakulam - 686 665

VISAT Engineering College, Elanji * Mutholapuram P.O. * Ernakulam PIN - 686 665 Date.....

COSTFORD
CENTRE OF SCIENCE & TECHNOLOGY
FOR RURAL DEVELOPMENT
Ayyanthole, Thrissur - 680 003, Kerala, India
Phone : 0487-2365988, 2360788
Email : costfordayyanthole@gmail.com
GSTIN : 32AAACC9149L1ZR, PAN : AABAC5632D

# CERTIFICATE

*This is to certify that Mr. Anirudh Krishna. V, 2nd Semester Civil Engineering B. Tech Student of VISAT Engineering College, Nelloorupara, Mutholapuram P.O Elanji, Ernakulam has undergone Internship in this organization from 05.05.2023 to 15.05.2023. He was given exposure to the different aspects of Cost and Energy Efficient, Construction Technology, Laurie Baker style of Architecture and Construction practices. He was also exposed to actual construction site conditions and shown different stages of construction activities.*

*Ayyanthole*

*31.05.2023*

Executive Director
COSTFORD
Ayyanthole,Thrissur-680003

VISAT Engineering College, Elanji
Ernakulam
PIN - 686 665
Date.....
Mutholapuram P.O.

PRINCIPAL
VISAT ENGINEERING COLLEGE
(Affiliated to APJ AKT University)
Elanji, Ernakulam - 686 665

NATIONAL BUILDERS

5th Floor, National Pearl star
Near Changampuzha Park Metro Station
Edapally, Kochi-682024, T: 0484 2333391, 2340781, 2534558
Email: marketingkochi@nationalbuilders.in, Web:www.nationalbuilders.in

18th May 2023

## CERTIFICATE

Sub: Industrial Training & Internship Program

Ref: Letter Dated on 02-05-2023 from Mr. Anoop K J (Principal-Visat Engineering College, Elanji)

With reference to the above, this is to certify that Ms. Aslaha Beegum B B, Second Semester B.Tech (Civil) Student of VISAT Engineering College Nelloorupara Mutholapuram PO, Elanji, Ernakulam 686665 has successfully completed her Industrial Training and Internship Program in our high rise residential apartment project site viz "National Signature Cheranallore & National Royal Palace Pathadipalam".

Duration of the Internship programme was 04-05-2023 to 16.05.2023

We wish the student all success in her future ventures

18/5/23

VS Harikumar

DGM-Projects

NATIONAL BUILDERS KOCHI 682 024 EDAPALLY

VISAT Engineering College, Elanji * Mutholapuram P.O. * Ernakulam PIN - 686 665 Date.....

PRINCIPAL
VISAT ENGINEERING COLLEGE
(Affiliated to APJ AKT University)
Elanji, Ernakulam - 686 665

COSTFORD
CENTRE OF SCIENCE & TECHNOLOGY
FOR RURAL DEVELOPMENT
Ayyanthole, Thrissur - 680 003, Kerala, India
Phone : 0487-2365988, 2360788
Email : costfordayyanthole@gmail.com
GSTIN : 32AAACC9140L1ZR, PAN : AAEAC5638D

# *CERTIFICATE*

*This is to certify that* ***Mr. Aswin Vinod,*** *2nd Semester Civil Engineering B. Tech Student of VISAT Engineering College, Nelloorupara, Mutholapuram P.O Elanji, Ernakulam has undergone Internship in this organization from 05.05.2023 to 15.05.2023. He was given exposure to the different aspects of Cost and Energy Efficient, Construction Technology, Laurie Baker style of Architecture and Construction practices. He was also exposed to actual construction site conditions and shown different stages of construction activities.*

*Ayyanthole*

*31.05.2023*

Executive Director
COSTFORD
Ayyanthole, Thrissur 680001

VISAT Engineering College Elanji
Ernakulam
PIN - 686 665
Mutholapuram P.O.

PRINCIPAL
VISAT ENGINEERING COLLEGE
(Affiliated to APJ AKT University)
Elanji, Ernakulam - 686 665

build Own
ISO 9001 : 2015
Developers Pvt. Ltd.

+91 62 3531 3531 | +91 790 2222 05
www.buildowndevelopers.com
info@buildowndevelopers.com
CIN: U4500KL2018PTC053347

22 May 2023

## INTERNSHIP CERTIFICATE

This is to certify that **Mr. GINS K ABRAHAM** from VISAT Engineering College, Elanji has successfully undergone Internship training at **Build Own Developers Pvt Ltd, Kakkanad.**

**Mr. GINS K ABRAHAM** completed 15 days of internship training in the field from 02. May. 2023 to 16. May. 2023. Under the guidance of the Civil Department Head, the interns spent their time successfully learning different aspects of our **The Cloud Ville project.**

On behalf of the company, I would like to wish him success in his career.

Shilpa Remesh
Head of the Department

VISAT Engineering College, Elanji
Ernakulam
PIN - 686 665
Date.....
Hathalapuram P.O.

PRINCIPAL
VISAT ENGINEERING COLLEGE
(Affiliated to APJ AKT University)
Elanji, Ernakulam - 686 665

CENTRE OF SCIENCE & TECHNOLOGY
FOR RURAL DEVELOPMENT
Ayyanthole, Thrissur - 680 003, Kerala, India
Phone : 0487-2365988, 2360788
Email : costfordayyanthole@gmail.com
GSTIN : 32AAACC9140L1ZR, PAN : AAEAC5638D

# *CERTIFICATE*

*This is to certify that* **Mr. Gourishankar J,** *2nd Semester Civil Engineering B. Tech Student of VISAT Engineering College, Nelloorupara, Mutholapuram P.O, Elanji, Ernakulam has undergone Internship in this organization from 05.05.2023 to 15.05.2023. He was given exposure to the different aspects of Cost and Energy Efficient, Construction Technology, Laurie Baker style of Architecture and Construction practices. He was also exposed to actual construction site conditions and shown different stages of construction activities.*

***Ayyanthole***

***31.05.2023***

Executive Director
COSTFORD
Ayyanthole, Thrissur-680003

VISAT Engineering College, Elanji, Mutholapuram P.O. Ernakulam Pin-683 565 Date.....

PRINCIPAL
VISAT ENGINEERING COLLEGE
(Affiliated to APJ AKT University)
Elanji, Ernakulam - 686 665

build Own
ISO 9001 : 2015
Developers Pvt. Ltd.

+91 62 3531 3531 | +91 790 2222 05
www.buildowndevelopers.com
info@buildowndevelopers.com
CIN: U4500KL2018PTC053347

22 May 2023

## INTERNSHIP CERTIFICATE

This is to certify that **Mr. GOUTHAM MANOJ** from VISAT Engineering College, Elanji has successfully undergone Internship training at **Build Own Developers Pvt Ltd, Kakkanad.**

**Mr. GOUTHAM MANOJ** completed 15 days of internship training in the field from 02. May. 2023 to 16. May. 2023. Under the guidance of the Civil Department Head, the interns spent their time successfully learning different aspects of our **The Cloud Ville project.**

On behalf of the company, I would like to wish him success in his career.

Shilpa Remesh
Head of the Department

VISAT Engineering College, Elanji
Ernakulam
PIN - 686 665
Date.....
Mulholapuram P.O.

PRINCIPAL
VISAT ENGINEERING COLLEGE
(Affiliated to APJ AKT University)
Elanji, Ernakulam - 686 665

build Own
Developers Pvt. Ltd.

+91 62 3531 3531 | +91 790 2222 05
www.buildowndevelopers.com
info@buildowndevelopers.com
CIN: U4500KL2018PTC053347

22 May 2023

## INTERNSHIP CERTIFICATE

This is to certify that **Mr. JOHN SHAJI** from VISAT Engineering College, Elanji has successfully undergone Internship training at **Build Own Developers Pvt Ltd, Kakkanad.**

**Mr. JOHN SHAJI** completed 15 days of internship training in the field from 02. May. 2023 to 16. May. 2023. Under the guidance of the Civil Department Head, the interns spent their time successfully learning different aspects of our **The Cloud Ville project.**

On behalf of the company, I would like to wish him success in his career.

Shilpa Remesh
Head of the Department

Build Own Developers Pvt. Ltd. KAKKANAD

PRINCIPAL
VISAT ENGINEERING COLLEGE
(Affiliated to APJ AKT University)
Elanji, Ernakulam - 686 665

VISAT Engineering College, Elanji
Ernakulam
PIN - 686 665
Date.....
Muthirapuram P.O

COSTFORD
CENTRE OF SCIENCE & TECHNOLOGY
FOR RURAL DEVELOPMENT
Ayyanthole, Thrissur - 680 003, Kerala, India
Phone : 0487-2365988, 2360788
Email : costfordayyanthole@gmail.com
GSTIN : 32AAACC9140L1ZR, PAN : AAEAC5638D

# CERTIFICATE

*This is to certify that* ***Mr. Melwin P. P,*** *2nd Semester Civil Engineering B. Tech Student of VISAT Engineering College, Nelloorupara, Mutholapuram P.O Elanji, Ernakulam has undergone Internship in this organization from 05.05.2023 to 15.05.2023. He was given exposure to the different aspects of Cost and Energy Efficient, Construction Technology, Laurie Baker style of Architecture and Construction practices. He was also exposed to actual construction site conditions and shown different stages of construction activities.*

***Ayyanthole***

***31.05.2023***

Executive Director
COSTFORD
Ayyanthole, Thrissur-680003

VISAT Engineering College, Elanji
Ernakulam
PIN - 686 665
Date.....
Mutholapuram P.O.

PRINCIPAL
VISAT ENGINEERING COLLEGE
(Affiliated to APJ AKT University)
Elanji, Ernakulam - 686 665

NATIONAL BUILDERS

5th Floor, National Pearl star,
Near Changampuzha Park Metro Station
Edapally, Kochi-682024, T: 0484 2333391, 2340781, 2534558
Email: marketingkochi@nationalbuilders.in, Web:www.nationalbuilders.in

18th May 2023

## CERTIFICATE

Sub: Industrial Training & Internship Program

Ref: Letter Dated on 02-05-2023 from Mr. Anoop K J (Principal-Visat Engineering College, Elanji)

With reference to the above, this is to certify that Ms. Nandana Sunil, Second Semester B.Tech (Civil) Student of VISAT Engineering College Nelloorupara Mutholapuram PO, Elanji, Ernakulam 686665 has successfully completed her Industrial Training and Internship Program in our high rise residential apartment project site viz "National Signature Cheranallore & National Royal Palace Pathadipalam".

Duration of the Internship programme was 04-05-2023 to 16.05.2023

We wish the student all success in her future ventures

14/5/23

VS Harikumar

DGM-Projects

NATIONAL BUILDERS KOCHI 682 024 ERNAKULAM

VISAT Engineering College, Elanji Ernakulam PIN - 686 665 Date ..... Mutholapuram P.O.

PRINCIPAL
VISAT ENGINEERING COLLEGE
(Affiliated to APJ AKT University)
Elanji, Ernakulam - 686 665

build Own
ISO 9001 : 2015
Developers Pvt. Ltd.

+91 62 3531 3531 | +91 790 2222 05
www.buildowndevelopers.com
info@buildowndevelopers.com
CIN: U4500KL2018PTC053347

22 May 2023

## INTERNSHIP CERTIFICATE

This is to certify that **Mr. SANTHOSH C N** from VISAT Engineering College, Elanji has successfully undergone Internship training at **Build Own Developers Pvt Ltd, Kakkanad.**

**Mr. SANTHOSH C N** completed 15 days of internship training in the field from 02. May. 2023 to 16. May. 2023. Under the guidance of the Civil Department Head, the interns spent their time successfully learning different aspects of our **The Cloud Ville project.**

On behalf of the company, I would like to wish him success in his career.

Shilpa Remesh
Head of the Department

VISAT Engineering College, Elanji
Ernakulam
PIN - 686 663
Date.....
Muthalapuram P.O.

PRINCIPAL
VISAT ENGINEERING COLLEGE
(Affiliated to APJ AKT University)
Elanji, Ernakulam - 686 665

NATIONAL BUILDERS

5th Floor, National Pearl star,
Near Changampuzha Park Metro Station
Edapally, Kochi-682024, T: 0484 2333391, 2340781, 2534558
Email: marketingkochi@nationalbuilders.in, Web:www.nationalbuilders.in

18th May 2023

## CERTIFICATE

Sub: Industrial Training & Internship Program

Ref: Letter Dated on 02-05-2023 from Mr. Anoop K J (Principal-Visat Engineering College, Elanji)

With reference to the above, this is to certify that Ms. Seethalekshmi K S, Second Semester B.Tech (Civil) Student of VISAT Engineering College Nelloorupara Mutholapuram PO, Elanji, Ernakulam 686665 has successfully completed her Industrial Training and Internship Program in our high rise residential apartment project site viz "National Signature Cheranallore & National Royal Palace Pathadipalam".

Duration of the Internship programme was 04-05-2023 to 16.05.2023

We wish the student all success in her future ventures

9/5/23

VS Harikumar

DGM-Projects

NATIONAL BUILDERS KOCHI 682 024 EDAPPALLY

VISAT Engineering College, Elanji Ernakulam PIN - 686 665 Date..... Mutholapuram P.O.

PRINCIPAL
VISAT ENGINEERING COLLEGE
(Affiliated to APJ AKT University)
Elanji, Ernakulam - 686 665

NATIONAL BUILDERS

NATIONAL BUILDERS

[illegible] Floor, National Pearl Line
Near Changampuzha Park Metro Station
Edapally, Kochi- 682024 T: 0484 2533391, 9340782, 4534558
Email: marketingkochi@nationalbuilders.in Website: www.nationalbuilders.in

18th May 2023

**CERTIFICATE**

Sub: Industrial Training & Internship Program

Ref: Letter Dated on 02-05-2023 from Mr. Anoop K J (Principal-Visat Engineering College, Elanji)

With reference to the above, this is to certify that Ms. Shafna P S, Second Semester B.Tech (Civil) Student of VISAT Engineering College Nellooruparа Muthulapuram PO, Elanji, Ernakulam 686665 has successfully completed her Industrial Training and Internship Program in our high rise residential apartment project site viz "National Signature Cheranallore & National Royal Palace Pathadipalam".

Duration of the Internship programme was 04-05-2023 to 16.05.2023

We wish the student all success in her future ventures

15/5/23

VS Harikumar

DGM-Projects

NATIONAL BUILDERS KOCHI 682 024 EDAPPALLY

VISAT Engineering College, Elanji Muthulapuram P.O.

PRINCIPAL
VISAT ENGINEERING COLLEGE
(Affiliated to APJ AKT University)
Elanji, Ernakulam - 686 665

COSTFORD
CENTRE OF SCIENCE & TECHNOLOGY
FOR RURAL DEVELOPMENT
Ayyanthole, Thrissur - 680 003, Kerala, India
Phone : 0487-2365988, 2360788
Email : costfordayyanthole@gmail.com
GSTIN : 32AAACC9140L1ZP, PAN : AABAC3639D

# CERTIFICATE

*This is to certify that* ***Mr. Solaman Reji,*** *2nd Semester Civil Engineering B. Tech Student of VISAT Engineering College, Nelloorupara, Mutholapuram P.O, Elanji, Ernakulam has undergone Internship in this organization from 05.05.2023 to 15.05.2023. He was given exposure to the different aspects of Cost and Energy Efficient, Construction Technology; Laurie Baker style of Architecture and Construction practices. He was also exposed to actual construction site conditions and shown different stages of construction activities.*

***Ayyanthole***

***31.05.2023***

Executive Director
COSTFORD
Ayyanthole, Thrissur-680003

VISAT Engineering College, Elanji
Ernakulam
PIN - 686 665
Mutholapuram P.O.

PRINCIPAL
VISAT ENGINEERING COLLEGE
(Affiliated to APJ AKT University)
Elanji, Ernakulam - 686 665

CENTRE OF SCIENCE & TECHNOLOGY
FOR RURAL DEVELOPMENT
Ayyanthole, Thrissur - 680 003, Kerala, India
Phone : 0487-2365988, 2360788
Email : costfordayyanthole@gmail.com
GSTIN : 32AAACC9140L1ZR, PAN : AAEAC5638D

# CERTIFICATE

*This is to certify that* ***Mr. Vishnu Salu,*** *2nd Semester Civil Engineering B. Tech Student of VISAT Engineering College, Nellooruppara, Mathalapuram P.O, Elanji, Ernakulam has undergone Internship in this organization from 05.05.2023 to 15.05.2023. He was given exposure to the different aspects of Cost and Energy Efficient, Construction Technology, Laurie Baker style of Architecture and Construction practices. He was also exposed to actual construction site conditions and shown different stages of construction activities.*

***Ayyanthole***

***31.05.2023***

Executive Director
COSTFORD
Ayyanthole, Thrissur-680003

VISAT Engineering College, Elanji
Ernakulam
PIN - 686 665
Date.....
Mathalapuram P.O.

PRINCIPAL
VISAT ENGINEERING COLLEGE
(Affiliated to APJ AKT University)
Elanji, Ernakulam - 686 665

BINESH SUKUMAR
ARCHITECTS & PLANNERS
ARCHITECTS | STRUCTURAL CONSULTANTS | INTERIOR DESIGNERS | PROJECT MANAGEMENT CONSULTANTS

19.05.2023

# COMPLETION LETTER

This is to certify that **Ms. Devika Santhosh.V.S (VIT21CE002)**, D/o E.M. Santhosh Kumar who is presently undergoing 2nd year B.Tech Civil Engineering from VISAT Engineering College Ernakulam was with us for 15 days of Internship . She started the internship on 2nd May 2023 and completed successfully on 19th May 2023.
During her internship she was interested in site visits, discussions at office and assisting in estimation.

This certificate is issued to produce the same at her educational institution as a proof of completion of her internship with us.

**For Binesh Sukumar Architects & Planners**

Ar. Binesh Sukumar

Chief Architect

BINESH SUKUMAR
"ARCHITECT"
COUNCIL OF ARCHITECTURE
REG. NO: CA-69-/12488
BINESH SUKUMAR ARCHITECTS & PLANNERS
7TH FLOOR, "PENTA TOWER", KALOOR
KOCHI - 682 017, PH. 2537668, 2538445

PRINCIPAL
VISAT Engineering College
Elanji, Mutholapuram P. O.
Ernakulam, Kerala - 686 665
Managed by Vijnan Foundation, Kochi
Affiliated to APJAKT University, TVM
Approved by AICTE, New Delhi
Recognized by DTE, Govt. of Kerala

VISAT Engineering College, Elanji, Mutholapuram P.O. Ernakulam PIN - 686 665 Date

# THRISSUR BUILDERS PVT. LTD.

TBPL/HR/E004/43

18/05/2023

TO WHOMSOEVER IT MAY CONCERN

This is to certify that Mr. Jerin M 4th Semester Civil Engineering student of Visat Engineering College, Nelloorupara, Mutholapuram, Elanji, Ernakulam has attended training for their internship study from 03 May 2023 till 17 May 2023 in our GK Auditorium Project at Guruvayur, Thrissur.

For Thrissur Builders Pvt Ltd

Vijayakumar P
Manager - Operations

THRISSUR BUILDERS PVT LTD
37/2388/3
TBPL Arcade
Near Vydhuthi Bhavan
Kotapuram
Thrissur-4
ENGINEERS & BUILDERS

VISAT Engineering College Elanji Mutholapuram P.O.
Date

PRINCIPAL
VISAT Engineering College
Elanji, Mutholapuram P. O.
Ernakulam, Kerala - 686 666
Managed by Vijnan Foundation, Kochi
Affiliated to APJAKT University, TVM
Approved by AICTE, New Delhi
Recognized by DTE, Govt. of Kerala

Wecode Life

# Certificate of Internship

This internship program certificate is proudly presented to

## Angel Mary Bijo

For her outstanding participation and hardwork as the intern at WeCodeLife from 2 May 2023 to 16 May 2023.

AIJU T BIJU
CEO

ATHUL PETER
Program Manager

VISAT Engineering College, Elanji, Muthoiapuram P.O., Ernakulam PIN - 686 665, Date.....

PRINCIPAL
VISAT ENGINEERING COLLEGE
(Affiliated to APJ AKT University)
Elanji, Ernakulam - 686 665

WECODELIFE PRIVATE LIMITED Reg. No. 058120

Wecode Life

# Certificate of Internship

This internship program certificate is proudly presented to

## Aravind Jyothi

For his outstanding participation and hardwork as the intern at WeCodeLife from 2 May 2023 to 16 May 2023.

AIJU T BIJU
CEO

ATHUL PETER
Program Manager

VISAT Engineering College Elanji Ernakulam PIN - 686 665 Date..... Muthalapuram P.O.

PRINCIPAL
VISAT ENGINEERING COLLEGE
(Affiliated to APJ AKT University)
Elanji, Ernakulam - 686 665

WECODELIFE PRIVATE LIMITED Reg. No. 068120

Wecode Life

# Certificate of Internship

This internship program certificate is proudly presented to

## Athul Krishna P

For his outstanding participation and hardwork as the intern at WeCodeLife from 2 May 2023 to 16 May 2023.

AIJU T BIJU
CEO

ATHUL PETER
Program Manager

VISAT Engineering College, Elanji, Mutholapuram P.O. Ernakulam PIN - 686 665 Date

PRINCIPAL
VISAT ENGINEERING COLLEGE
(Affiliated to APJ AKT University)
Elanji, Ernakulam - 686 665

WECODELIFE PRIVATE LIMITED Reg. No. 068120

Wecode Life

# Certificate of Internship

This internship program certificate is proudly presented to

## Devdutt Nair

For his outstanding participation and hardwork as the intern at WeCodeLife from 2 May 2023 to 16 May 2023.

AIJU T BHU
CEO

VISAT Engineering College, Elanji, Muthoiapuram P.O. Ernakulam PIN - 686 665 Date.....

ATHUL PETER
Program Manager

PRINCIPAL
VISAT ENGINEERING COLLEGE
(Affiliated to APJ AKT University)
Elanji, Ernakulam - 686 665

WECODELIFE PRIVATE LIMITED Reg. No. 068120

Wecode Life

# Certificate of Internship

This internship program certificate is proudly presented to

## Devika S Nair

For her outstanding participation and hardwork as the intern at WeCodeLife from 2 May 2023 to 16 May 2023.

AIJU T BIJU
CEO

ATHUL PETER
Program Manager

VISAT Engineering College, Elanji, Muthalapuram P.O. Ernakulam PIN - 686 665 Date

PRINCIPAL
VISAT ENGINEERING COLLEGE
(Affiliated to APJ AKT University)
Elanji, Ernakulam - 686 665

WECODELIFE PRIVATE LIMITED Reg. No. 068120

Wecode Life

# Certificate of Internship

This internship program certificate is proudly presented to

## Geevarghese Saji

For his outstanding participation and hardwork as the intern at WeCodeLife from 2 May 2023 to 16 May 2023.

AIJU T BIJU
CEO

VISAT Engineering College Elanji Ernakulam PIN - 686 665 Date..... Mulloorpuram P.O.

ATHUL PETER
Program Manager

PRINCIPAL
VISAT ENGINEERING COLLEGE
(Affiliated to APJ AKT University)
Elanji, Ernakulam - 686 665

WECODELIFE PRIVATE LIMITED Reg. No. 068120

Wecode Life

# Certificate of Internship

This internship program certificate is proudly presented to

## George Josy

For his outstanding participation and hardwork as the intern at WeCodeLife from 2 May 2023 to 16 May 2023.

AIJU T BIJU
CEO

ATHUL PETER
Program Manager

VISAT Engineering College, Elanji, Muthalapuram P.O. Ernakulam PIN - 686 665 Date.....

PRINCIPAL
VISAT ENGINEERING COLLEGE
(Affiliated to APJ AKT University)
Elanji, Ernakulam - 686 665

WECODELIFE PRIVATE LIMITED Reg. No. 098120

Wecode Life

# Certificate of Internship

This internship program certificate is proudly presented to

## Hansel Xavier

For his outstanding participation and hardwork as the intern at WeCodeLife from 2 May 2023 to 16 May 2023.

AIJU T BIJU
CEO

ATHUL PETER
Program Manager

VISAT Engineering College, Elanji, Muthalapuram P.O. Ernakulam PIN - 686 665 Date.....

PRINCIPAL
VISAT ENGINEERING COLLEGE
(Affiliated to APJ AKT University)
Elanji, Ernakulam - 686 665

WECODELIFE PRIVATE LIMITED Reg. No. 068120

Wecode Life

# Certificate of Internship

This internship program certificate is proudly presented to

## Jayasankar K M

For his outstanding participation and hardwork as the intern at WeCodeLife from 2 May 2023 to 16 May 2023.

BIJU T BIJU
CEO

ATHUL PETER
Program Manager

VISAT Engineering College Elanji Ernakulam PIN - 686 665 Date..... Muthalapuram P.O.

PRINCIPAL
VISAT ENGINEERING COLLEGE
(Affiliated to APJ AKT University)
Elanji, Ernakulam - 686 665

WECODELIFE PRIVATE LIMITED Reg. No. 068120

Wecode Life

# Certificate of Internship

This internship program certificate is proudly presented to

## Josh C Jacob

For his outstanding participation and hardwork as the intern at WeCodeLife from 2 May 2023 to 16 May 2023.

AIJU T BIJU
CEO

ATHUL PETER
Program Manager

VISAT Engineering College Elanji Ernakulam PIN - 686 665 Date..... Kalloliaputam P.O.

PRINCIPAL
VISAT ENGINEERING COLLEGE
(Affiliated to APJ AKT University)
Elanji, Ernakulam - 686 665

WECODELIFE PRIVATE LIMITED Reg. No. 068120

Wecode Life

# Certificate of Internship

This internship program certificate is proudly presented to

# Nandu Nair

For his outstanding participation and hardwork as the intern at WeCodeLife from 2 May 2023 to 16 May 2023.

AIJU T BIJU
CEO

ATHUL PETER
Program Manager

VISAT Engineering College Elanji * Mutholapuram P.O. * Ernakulam PIN - 686 665 Date.....

PRINCIPAL
VISAT ENGINEERING COLLEGE
(Affiliated to APJ AKT University)
Elanji, Ernakulam - 686 665

WECODELIFE PRIVATE LIMITED Reg. No. 068120

Wecode Life

# Certificate of Internship

This internship program certificate is proudly presented to

## NEHA SUSAN T R

For her outstanding participation and hardwork as the intern at WeCodeLife from 2 May 2023 to 16 May 2023.

AIJU T BIJU
CEO

ATHUL PETER
Program Manager

VISAT Engineering College Elanji
Ernakulam
PIN - 686 665
Date.....

PRINCIPAL
VISAT ENGINEERING COLLEGE
(Affiliated to APJ AKT University)
Elanji, Ernakulam - 686 665

WECODELIFE PRIVATE LIMITED
Reg. No. 068120

Wecode Life

# Certificate of Internship

This internship program certificate is proudly presented to

# Parvathi P A

For his outstanding participation and hardwork as the intern at WeCodeLife from 2 May 2023 to 16 May 2023.

AIJU T BIJU
CEO

ATHUL PETER
Program Manager

VISAT Engineering College, Elanji
Ernakulam
PIN - 686 665
Date.....
Mutholapuram P.O.

PRINCIPAL
VISAT ENGINEERING COLLEGE
(Affiliated to APJ AKT University)
Elanji, Ernakulam - 686 665

WECODELIFE PRIVATE LIMITED
Reg. No. 068120

Wecode Life

# Certificate of Internship

This internship program certificate is proudly presented to

## Riswan N

For his outstanding participation and hardwork as the intern at WeCodeLife from 2 May 2023 to 16 May 2023.

AIJU T BIJU
CEO

ATHUL PETER
Program Manager

VISAT Engineering College Ernakulam PIN - 686 665 Date..... Muthoiapuram P.O.

PRINCIPAL
VISAT ENGINEERING COLLEGE
(Affiliated to APJ AKT University)
Elanji, Ernakulam - 686 665

WECODELIFE PRIVATE LIMITED Reg. No. 068120

Wecode Life

# Certificate of Internship

This internship program certificate is proudly presented to

## Safvan A

For his outstanding participation and hardwork as the intern at WeCodeLife from 2 May 2023 to 16 May 2023.

AIJU T BIJU
CEO

ATHUL PETER
Program Manager

VISAT Engineering College • Elanji • Ernakulam PIN - 686 665 Date..... • Muthalapuram P.O. •

PRINCIPAL
VISAT ENGINEERING COLLEGE
(Affiliated to APJ AKT University)
Elanji, Ernakulam - 686 665

WECODELIFE PRIVATE LIMITED Reg. No. 068120

Wecode Life

# Certificate of Internship

This internship program certificate is proudly presented to

## Sajith Kumar T S

For his outstanding participation and hardwork as the intern at WeCodeLife from 2 May 2023 to 16 May 2023.

AIJU T BIJU
CEO

ATHUL PETER
Program Manager

VISAT Engineering College, Elanji, Mulholapuram P.O. Ernakulam PIN - 686 668 Date.....

PRINCIPAL
VISAT ENGINEERING COLLEGE
(Affiliated to APJ AKT University)
Elanji, Ernakulam - 686 668

WECODELIFE PRIVATE LIMITED Reg. No. 068120

Wecode Life

# Certificate of Internship

This internship program certificate is proudly presented to

## Sanju Saju

For his outstanding participation and hardwork as the intern at WeCodeLife from 2 May 2023 to 16 May 2023.

AIJU T BIJU
CEO

ATHUL PETER
Program Manager

VISAT Engineering College Elanji
Ernakulam
PIN - 686 665
Date.....
Mutholapuram P.O.

PRINCIPAL
VISAT ENGINEERING COLLEGE
(Affiliated to APJ AKT University)
Elanji, Ernakulam - 686 665

WECODELIFE PRIVATE LIMITED
Reg. No. 058120

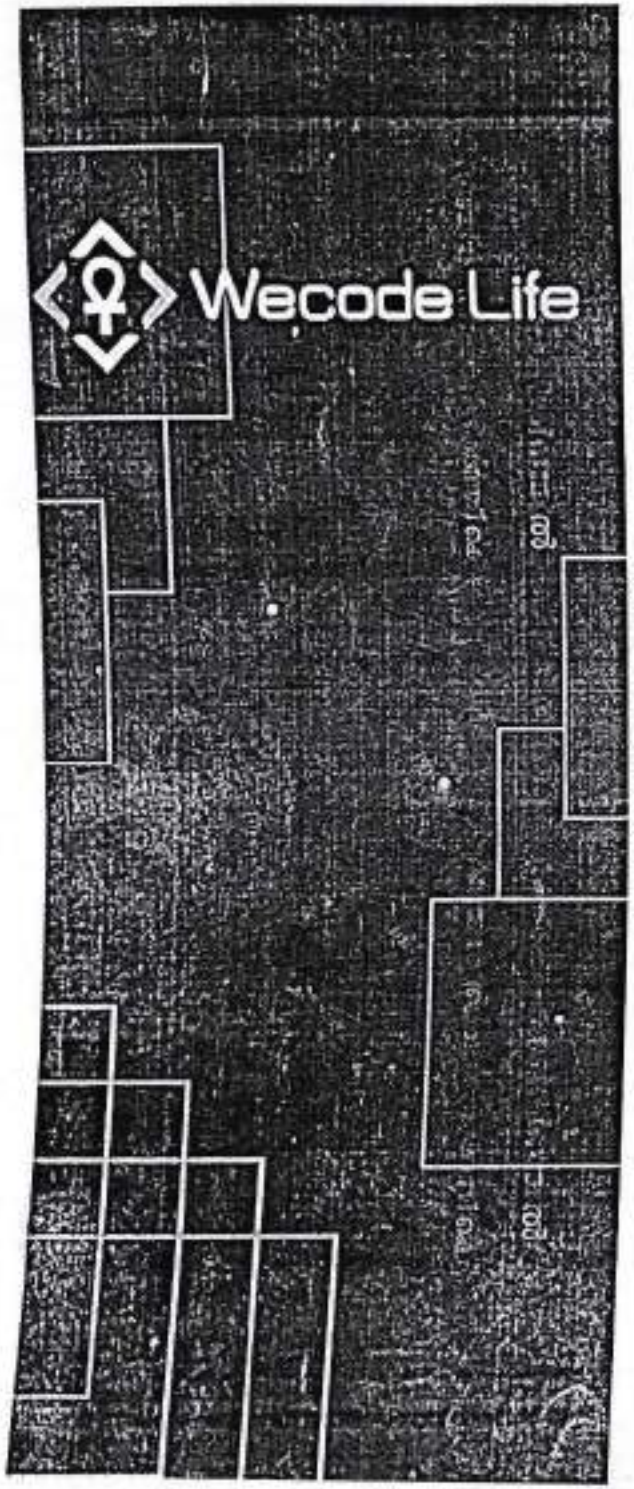


# Certificate of Internship

This internship program certificate is proudly presented to

## Sijo V Johnson

For his outstanding participation and hardwork as the intern at WeCodeLife from 2 May 2023 to 16 May 2023.

BIJU T BIJU
CEO

ATHUL PETER
Program Manager

VISAT Engineering College Elanji Muthalapuram P.O. Ernakulam PIN - 686 665 Date.....

PRINCIPAL
VISAT ENGINEERING COLLEGE
(Affiliated to APJ AKT University)
Elanji, Ernakulam - 686 665

WECODELIFE PRIVATE LIMITED Reg. No. 068120

Wecode Life

# Certificate of Internship

This internship program certificate is proudly presented to

## Sreekant S

For his outstanding participation and hardwork as the intern at WeCodeLife from 2 May 2023 to 16 May 2023.

AIJU T BIJU
CEO

ATHUL PETER
Program Manager

VISAT Engineering College, Elanji
Ernakulam
PIN - 686 665
Date.....
Muthalapuram P.O.

PRINCIPAL
VISAT ENGINEERING COLLEGE
(Affiliated to APJ AKT University)
Elanji, Ernakulam - 686 665

WECODELIFE PRIVATE LIMITED
Reg. No. 068120

Wecode Life

# Certificate of Internship

This internship program certificate is proudly presented to

## Abin George

For his outstanding participation and hardwork as the intern at WeCodeLife from 2 May 2023 to 16 May 2023.

AIJU T BIJU
CEO

ATHUL PETER
Program Manager

VISAT Engineering College, Elanji, Ernakulam Pin - 686 665, Date, Muthalapuram P.O.

PRINCIPAL
VISAT ENGINEERING COLLEGE
(Affiliated to APJ AKT University)
Elanji, Ernakulam - 686 665

WECODELIFE PRIVATE LIMITED, Reg. No. 068120

Wecode Life

# Certificate of Internship

This internship program certificate is proudly presented to

# Aswin K B

For his outstanding participation and hardwork as the intern at WeCodeLife from 2 May 2023 to 16 May 2023.

AIJU T BIJU
CEO

ATHUL PETER
Program Manager

VISAT Engineering College, Elanji
Ernakulam
PIN - 686 665
Date.....
Muthotapuram P.O.

PRINCIPAL
VISAT ENGINEERING COLLEGE
(Affiliated to APJ AKT University)
Elanji, Ernakulam - 686 665

WECODELIFE PRIVATE LIMITED
Reg. No. 068120

Cert #: TCNVL-AKS-23051249

technovalley | advanced knowledge services

# CERTIFICATE *of* COMPLETION

(Internship Program)

We present this certificate to

## Abel Benny

for successfully completing the internship program

"Python"

at Advanced Knowledge Services (AKS),

a division of Technovalley Software India Pvt. Ltd.

Conducted Between

2nd May 2023 - 17th May 2023

VISAT Engineering College, Ernakulam, PIN - 686 665, Date.....

Chief Executive Officer

Rajesh Kumar S.

technovalley Certified Professional

PRINCIPAL

VISAT ENGINEERING COLLEGE

(Affiliated to APJ AKT University)

Cert #: TCNVL-AKS-23051240

technovalley
SOFTWARE CONSULTING

advanced knowledge services

# CERTIFICATE *of* COMPLETION

(Internship Program)

We present this certificate to

## Abhinand G

for successfully completing the internship program

"Python"

at **Advanced Knowledge Services (AKS),**

a division of **Technovalley Software India Pvt. Ltd.**

Conducted Between

**2nd May 2023 - 17th May 2023**

VISAT Engineering College, Elanji
Ernakulam
PIN - 686 665
Date.....
Muthoiapuram P.O.

Chief Executive Officer
Rajesh Kumar S.

PRINCIPAL
VISAT ENGINEERING COLLEGE
(Affiliated to APJ AKT University)
Elanji, Ernakulam - 686 665

technovalley | advanced knowledge services

# CERTIFICATE of COMPLETION

(Internship Program)

We present this certificate to

## Adithya Hari

for successfully completing the internship program

"Python"

at **Advanced Knowledge Services (AKS),**

a division of **Technovalley Software India Pvt. Ltd.**

Conducted Between

**2nd May 2023 - 17th May 2023**

VISAT Engineering College, Elanji, Ernakulam, PIN - 686 665, Mutholapuram P.O., Date.....

Chief Executive Officer
Rajesh Kumar S.

PRINCIPAL
VISAT ENGINEERING COLLEGE
(Affiliated to APJ AKT University)
Elanji, Ernakulam - 686 665

Cert #: TCNVL-AKS-23051213

technovalley
SOFTWARE CONSULTING

advanced
knowledge
services

# CERTIFICATE *of* COMPLETION

(Internship Program)

We present this certificate to

## Ajay Joseph Antony

for successfully completing the internship program

"Python"

at Advanced Knowledge Services (AKS),

a division of Technovalley Software India Pvt. Ltd.

Conducted Between

2nd May 2023 - 17th May 2023

VISAT Engineering College Alumni
Ernakulam
PIN - 686 666
Date.....

Chief Executive Officer
Rajesh Kumar S.

PRINCIPAL
VISAT ENGINEERING COLLEGE
(Affiliated to APJ AKT University)
Elanji, Ernakulam - 686 666

Certified Professional

Cert #: TCNVL-AKS-23051252

technovalley

advanced knowledge services

# CERTIFICATE *of* COMPLETION

(Internship Program)

We present this certificate to

## Akash K S

for successfully completing the internship program

"Python"

at Advanced Knowledge Services (AKS),

a division of Technovalley Software India Pvt. Ltd.

Conducted Between

2nd May 2023 - 17th May 2023

Chief Executive Officer

Rajesh Kumar S.

PRINCIPAL

VISAT ENGINEERING COLLEG

(Affiliated to APJ AKT Universit

Elanji, Ernakulam - 686 66

VISAT Engineering College Elanji

Ernakulam

Pin - 686 666

Date.....

Muttisfaqu-am P.O.

ACCELMOVE DYNAMICS

DAC CB-035-MS

CERTIFIED ISO 9001:2015 COMPANY

INTERNATIONAL IAF ACCREDITATION FORUM

Reg no: 111854

# CERTIFICATE OF INTERNSHIP

This is to certify that

## Amal Suresh P

*student of* ***VISAT Engineering College ,Elanji*** *was in our company as an intern from 3/5/23 to 17/5/23*

*During their 15 days internship on* ***Data Science And Machine Learning*** *with us, they actively contributed to various projects and initiatives. They exhibited a high level of professionalism, adaptability, and an ability to work effectively both independently and as a part of a team. We wish them continued success in all their future endeavors.*

STEM ROBOTICS INTERNATIONAL

TELIKOZ

SBC 8, 2nd floor,Thejaswini Buiding , Technopark

VISAT Engineering College Elanji Ernakulam PIN Date Mutholapuram P.O.

PRINCIPAL
VISAT ENGINEERING COLLEGE
(Affiliated to APJ AKT University)
Elanji, Ernakulam - 686 665

RAJASEKHARAN A H
FOUNDER & CEO
SRAI SMART SOLUTIONS PVT LTD

ert #: TCNVL-AKS-23051238

technovalley | advanced knowledge services

# CERTIFICATE of COMPLETION

(Internship Program)

We present this certificate to

## Amrutha S

for successfully completing the internship program

"Python"

at Advanced Knowledge Services (AKS),

a division of Technovalley Software India Pvt. Ltd.

Conducted Between

2nd May 2023 - 17th May 2023

Chief Executive Officer
Rajesh Kumar S.

PRINCIPAL
VISAT ENGINEERING COLLEGE
(Affiliated to APJ AKT University)
Elanji, Ernakulam - 686 665

Cert #: TCNVL-AKS-23051216

technovalley

advanced knowledge services

# CERTIFICATE *of* COMPLETION

(Internship Program)

We present this certificate to

## Anandu Lijikumar

for successfully completing the internship program

"Python"

at Advanced Knowledge Services (AKS),

a division of Technovalley Software India Pvt. Ltd.

Conducted Between

2nd May 2023 - 17th May 2023

Chief Executive Officer

Rajesh Kumar S.

PRINCIPAL

VISAT ENGINEERING COLLEGE

(Affiliated to APJ AKT University)

Elanji, Ernakulam - 686 665

VISAT Engineering College, Elanji

Ernakulam

P.N. 686665

Date

Muthalapuram P.O.

Cert #: TCNVL-AKS-23051235

technovalley | advanced knowledge services

# CERTIFICATE *of* COMPLETION

(Internship Program)

We present this certificate to

## Anumol Raju

for successfully completing the internship program

"Python"

at **Advanced Knowledge Services (AKS),**

a division of **Technovalley Software India Pvt. Ltd.**

Conducted Between

**2nd May 2023 - 17th May 2023**

VISAT Engineering College, Elanji
Ernakulam
PIN - 686 665
Date.....
Muthiolapuram P.O.

Chief Executive Officer
Rajesh Kumar S.

PRINCIPAL
VISAT ENGINEERING COLLEGE
(Affiliated to APJ AKT University)
Elanji, Ernakulam - 686 665

Certified Professional

Cert #: TCNVL-AKS-23051239

technovalley
SOFTWARE CONSULTING

advanced knowledge services

# CERTIFICATE *of* COMPLETION

(Internship Program)

We present this certificate to

## Aswin K S

for successfully completing the internship program

"Python"

at **Advanced Knowledge Services (AKS),**

a division of **Technovalley Software India Pvt. Ltd.**

Conducted Between

**2nd May 2023 - 17th May 2023**

Chief Executive Officer
Rajesh Kumar S.

PRINCIPAL
VISAT ENGINEERING COLLEGE
(Affiliated to APJ AKT University)
Elanji, Ernakulam - 686 665

VISAT Engineering College, Elanji
Ernakulam
PIN - 686 665
Date.....
Muthalapuram P.O.

Cert #: TCNVL-AKS-2305122

technovalley | advanced knowledge services

# CERTIFICATE *of* COMPLETION

(Internship Program)

We present this certificate to

## Aswin R Krishna

for successfully completing the internship program

"Python"

at Advanced Knowledge Services (AKS),

a division of Technovalley Software India Pvt. Ltd.

Conducted Between

2nd May 2023 - 17th May 2023

Chief Executive Officer
Rajesh Kumar S.

PRINCIPAL
VISAT ENGINEERING COLLEGE
(Affiliated to APJ AKT University)
Elanji, Ernakulam - 686 665

Cert #: TCNVL-AKS-23051217

technovalley | advanced knowledge services

# CERTIFICATE *of* COMPLETION

(Internship Program)

We present this certificate to

## Aswin Unnikrishnan

for successfully completing the internship program

"Python"

at Advanced Knowledge Services (AKS),

a division of **Technovalley Software India Pvt. Ltd.**

Conducted Between

**2nd May 2023 - 17th May 2023**

Chief Executive Officer
Rajesh Kumar S.

PRINCIPAL
VISAT ENGINEERING COLLEGE
(Affiliated to APJ AKT University)
Elanji, Ernakulam - 686 665

Cert #: TCNVL-AKS-23051248

technovalley | advanced knowledge services

# CERTIFICATE *of* COMPLETION

(Internship Program)

We present this certificate to

## Benson George Louis

for successfully completing the internship program

"Python"

at Advanced Knowledge Services (AKS),

a division of Technovalley Software India Pvt. Ltd.

Conducted Between

2nd May 2023 - 17th May 2023

Chief Executive Officer

Rajesh Kumar S.

PRINCIPAL

VISAT ENGINEERING COLLEGE

(Affiliated to APJ AKT University)

Elanji, Ernakulam - 686 66

technovalley Certified Professional

VISAT Engineering College, Elanji, Ernakulam PIN - 686 685 Date..... Muthalapuram P.O.

Cert #: TCNVL-AKS-23051256

technovalley | advanced knowledge services

technovalley

# CERTIFICATE *of* COMPLETION

(Internship Program)

We present this certificate to

## Chandana Eby

for successfully completing the internship program

"Python"

at Advanced Knowledge Services (AKS),

a division of Technovalley Software India Pvt. Ltd.

Conducted Between

2nd May 2023 - 17th May 2023

Chief Executive Officer
Rajesh Kumar S.

PRINCIPAL
VISAT ENGINEERING COLLEGE
(Affiliated to APJ AKT University)
Elanji, Ernakulam - 686 662

VISAT Engineering College
Ernakulam
PIN - 686 662
Date

Cert #: TCNVL-AKS-23051212

technovalley
SOFTWARE CONSULTING

advanced knowledge services

# CERTIFICATE *of* COMPLETION

(Internship Program)

We present this certificate to

## Christina Jibin

for successfully completing the internship program

"Python"

at Advanced Knowledge Services (AKS),

a division of Technovalley Software India Pvt. Ltd.

Conducted Between

2nd May 2023 - 17th May 2023

Chief Executive Officer
Rajesh Kumar S.

PRINCIPAL
VISAT ENGINEERING COLLEGE
(Affiliated to APJ AKT University)
Elenji, Ernakulam - 686 6..

Technovalley
Certified Professional

VISAT Engineering College Elenji
Ernakulam
Date
Muthojapuram P.O.

Cert #: TCNVL-AKS-23051237

technovalley
SOFTWARE SOLUTIONS

advanced knowledge services

# CERTIFICATE of COMPLETION

(Internship Program)

We present this certificate to

## Dana Basheer

for successfully completing the internship program

"Python"

at Advanced Knowledge Services (AKS),

a division of Technovalley Software India Pvt. Ltd.

Conducted Between

2nd May 2023 - 17th May 2023

VISAT Engineering College, Elanji
Ernakulam
PIN - 686 665
Date.....
Matholapuram P.O.

Chief Executive Officer
Rajesh Kumar S.

PRINCIPAL
VISAT ENGINEERING COLLEGE
(Affiliated to APJ AKT University)
Elanji, Ernakulam - 686 665

Wecode Life

# Certificate of Internship

This internship program certificate is proudly presented to

## Fayiz Muhammad

For his outstanding participation and hardwork as the intern at WeCodeLife from 2 May 2023 to 16 May 2023.

AIJU T BIJU
CEO

ATHUL PETER
Program Manager

VISAT Engineering College, Elanji, Muthalapuzha P.O. Ernakulam PIN - 686 665 Date.....

PRINCIPAL
VISAT ENGINEERING COLLEGE
(Affiliated to APJ AKT University)
Elanji, Ernakulam - 686 665

WECODELIFE PRIVATE LIMITED Reg. No. 068120

Cert #: TCNVL-AKS-23051247

technovalley
SOFTWARE CONSULTING

advanced knowledge services

# CERTIFICATE *of* COMPLETION

(Internship Program)

We present this certificate to

## Febin Sam

for successfully completing the internship program

"Python"

at Advanced Knowledge Services (AKS),

a division of Technovalley Software India Pvt. Ltd.

Conducted Between

2nd May 2023 - 17th May 2023

VISAT Engineering College, Elanji
Ernakulam
PIN - 686 663
Date.....
Muthiolapuram P.O.

Chief Executive Officer
Rajesh Kumar S.

PRINCIPAL
VISAT ENGINEERING COLLEGE
(Affiliated to APJ AKT University)
Elanji, Ernakulam - 686 663

Certified Professional

Cert #: TCNVL-AKS-23051234

technovalley | advanced knowledge services

[redacted]

# CERTIFICATE *of* COMPLETION

(Internship Program)

We present this certificate to

## Felix Shibu

for successfully completing the internship program

"Python"

at Advanced Knowledge Services (AKS),

a division of Technovalley Software India Pvt. Ltd.

Conducted Between

2nd May 2023 - 17th May 2023

Chief Executive Officer
Rajesh Kumar S.

PRINCIPAL
VISAT ENGINEERING COLLEGE
(Affiliated to APJ AKT University)
Elanji, Ernakulam - 686 662

VISAT Engineering College, Elanji
Ernakulam
Pin - 686 662
Date.....
Muthalapuram P.O.

# Certificate of Completion

This is to certify that

## Jacob Ninan Raju

has successfully completed the Internship

**Web Development and Designing**

**Duration: 2nd May - 31st May 2023**

Managing Director

harikrishnan.r

Certificate No : 600:203

VISAT Engineering College, Elanji
Ernakulam
PIN - 686 662
Date.....
Muthalapuram P.O.

SERVER FOSTERS TRAINING SERVICES

PRINCIPAL
VISAT ENGINEERING COLLEGE
(Affiliated to APJ AKT University)
Elanji, Ernakulam - 686 665

**Server Fosters Technologies**

4980 Parthas Lane, Market Junction, Kottayam, Kerala, India-686001
web: www.serverfosters.com

June 8th 2023

**TO WHOMSOEVER IT MAY CONCERN**

**Certificate of Completion**

This is to certify that **Mr.Jevin K Mathew (206678)** has successfully completed her internship, with Corporate HR Team, functioning in this organization. The duration of the internship was for 9 months from **05-May-2023 to 31-May-2023.**

**Ms. Jevin K Mathew** exhibited professional behavior during the period of the internship. The contribution that he made to the organization during this tenure has been **Good**.

**For IBS Software Private Limited**

IBS Software Private Limited Trivandrum

**Dhanusree P**
**Assistant Manager- Human Resources**

VISAT Engineering College, Elanji, Muthoiapuram P.O. Ernakulam PIN - 686 665 Date.....

PRINCIPAL
VISAT ENGINEERING COLLEGE
(Affiliated to APJ AKT University)
Elanji, Ernakulam - 686 665



IBS Software Private Limited
Regd. Office: 521 – 524, Nila, Technopark Campus,
Trivandrum 695581, Kerala, India.
CIN: U72200KL2014FTC036668

Phone: +91 471 6614200, Fax: +91 471 2700078
corporateaffairs@ibsplc.com | www.ibsplc.com

Cert #: TCNVL-AKS-23051250

technovalley | advanced knowledge services

# CERTIFICATE *of* COMPLETION

(Internship Program)

We present this certificate to

## Joel Jacob

for successfully completing the internship program

"Python"

at Advanced Knowledge Services (AKS),

a division of Technovalley Software India Pvt. Ltd.

Conducted Between

2nd May 2023 - 17th May 2023

Chief Executive Officer
Rajesh Kumar S.

PRINCIPAL
VISAT ENGINEERING COLLEGE
(Affiliated to APJ AKT University)
Elanji, Ernakulam - 686 662

VISAT Engineering College, Elanji
Ernakulam
PIN - 686 662
Date
Muthoiapuram P.O.

Cert #: TCNVL-AKS-23051253

technovalley
SOFTWARE CONSULTING

advanced knowledge services

advanced education services
advanced education services
advanced education services
advanced education services
technovalley
SOFTWARE CONSULTING
advanced education services
advanced education services
advanced education services
www.technovalley.co.in

# CERTIFICATE *of* COMPLETION

(Internship Program)

We present this certificate to

## Joyal Joseph

for successfully completing the internship program

"Python"

at Advanced Knowledge Services (AKS),

a division of Technovalley Software India Pvt. Ltd.

Conducted Between

2nd May 2023 - 17th May 2023

Chief Executive Officer
Rajesh Kumar S.

PRINCIPAL
VISAT ENGINEERING COLLEG
(Affiliated to APJ AKT Universit
Elanji, Ernakulam - 686 66

VISAT Engineering College, Elanji
Ernakulam
PIN - 686 665
Date.....
Muthulapuram P.O.

technovalley
Certified Professional

technovalley
SOFTWARE CONSULTING

advanced
knowledge
services

# CERTIFICATE *of* COMPLETION

(Internship Program)

We present this certificate to

## Kailasnath B

for successfully completing the internship program

"Python"

at Advanced Knowledge Services (AKS),

a division of Technovalley Software India Pvt. Ltd.

Conducted Between

2nd May 2023 - 17th May 2023

Chief Executive Officer

Rajesh Kumar S.

PRINCIPAL
VISAT ENGINEERING COLLEGE
(Affiliated to APJ AKT University)
Elanji, Ernakulam - 686 665

technovalley
Certified Professional

VISAT Engineering College Elanji
Ernakulam
PIN - 686 665
Date
Muthalapuram P.O.

Cert #: TCNVL-AKS-23051236

technovalley | advanced knowledge services

# CERTIFICATE *of* COMPLETION

(Internship Program)

We present this certificate to

## Megha R

for successfully completing the internship program

"Python"

at **Advanced Knowledge Services (AKS),**

a division of **Technovalley Software India Pvt. Ltd.**

Conducted Between

**2nd May 2023 - 17th May 2023**

Chief Executive Officer
Rajesh Kumar S.

PRINCIPAL
VISAT ENGINEERING COLLEGE
(Affiliated to APJ AKT University)
Elanji, Ernakulam - 686 66

VISAT Engineering College, Elanji
Ernakulam
PIN - 686 665
Date.....
Muthiolapuram P.O.

Cert #: TCNVL-AKS-23051211

technovalley | advanced knowledge services

# CERTIFICATE *of* COMPLETION

(Internship Program)

We present this certificate to

## Merin Martin

for successfully completing the internship program

"Python"

at Advanced Knowledge Services (AKS),

a division of Technovalley Software India Pvt. Ltd.

Conducted Between

2nd May 2023 - 17th May 2023

Chief Executive Officer
Rajesh Kumar S.

PRINCIPAL
VISAT ENGINEERING COLLEGE
(Affiliated to APJ AKT University)
Elanji, Ernakulam - 686 6[illegible]

Cert #: TCNVL-AKS-23051246

technovalley | advanced knowledge services

# CERTIFICATE *of* COMPLETION

(Internship Program)

We present this certificate to

## Minnu Kiran B

for successfully completing the internship program

"Python"

at **Advanced Knowledge Services (AKS),**

a division of **Technovalley Software India Pvt. Ltd.**

Conducted Between

**2nd May 2023 - 17th May 2023**

VISAT Engineering College, Elanji, Ernakulam PIN - 686 665 Date..... Muthalapuram P.O.

Chief Executive Officer
Rajesh Kumar S.

PRINCIPAL
VISAT ENGINEERING COLLEGE
(Affiliated to APJ AKT University)
Elanji, Ernakulam - 686 665

Certified Professional

Cert #: TCNVL-AKS-23051242

technovalley
SOFTWARE CONSULTING

advanced
knowledge
services

# CERTIFICATE *of* COMPLETION

(Internship Program)

We present this certificate to

## Navaneeth Vijayan

for successfully completing the internship program

"Python"

at Advanced Knowledge Services (AKS),

a division of Technovalley Software India Pvt. Ltd.

Conducted Between

2nd May 2023 - 17th May 2023

Chief Executive Officer
Rajesh Kumar S.

PRINCIPAL
VISAT ENGINEERING COLLEGE
(Affiliated to APJ AKT University)
Elanji, Ernakulam - 686 662

Technovalley
Certified Professional

VISAT Engineering College Elanji
Ernakulam
Pin - 686 662
Date.....
Muthalapuram P.O.

NVL-AKS

technovalley | advanced knowledge services

# CERTIFICATE *of* COMPLETION

(Internship Program)

We present this certificate to

## Nidhishree K R

for successfully completing the internship program

**"Python"**

at **Advanced Knowledge Services (AKS),**

a division of **Technovalley Software India Pvt. Ltd.**

Conducted Between

**2nd May 2023 - 17th May 2023**

VISAT Engineering College, Elanji
Ernakulam
PIN - 686 665
Date.....
Mutholapuram P.O.

Chief Executive Officer
Rajesh Kumar S.

PRINCIPAL
VISAT ENGINEERING COLLEGE
(Affiliated to APJ AKT University)
Elanji, Ernakulam - 686 665

Certified Professional

Cert #: TCNVL-AKS-2305126

technovalley
SOFTWARE CONSULTING

advanced
knowledge
services

# CERTIFICATE *of* COMPLETION

(Internship Program)

We present this certificate to

## Rahesh Rajappan

for successfully completing the internship program

"Python"

at Advanced Knowledge Services (AKS),

a division of Technovalley Software India Pvt. Ltd.

Conducted Between

2nd May 2023 - 17th May 2023

Chief Executive Officer
Rajesh Kumar S.

PRINCIPAL
VISAT ENGINEERING COLLEGE
(Affiliated to APJ AKT University)
Elanji, Ernakulam - 686 665

technovalley
Certified Professional

VISAT Engineering College, Elanji
Ernakulam
PIN - 686 665
Date

Cert #: TCNVL-AKS-23051254

technovalley
SOFTWARE CONSULTING

advanced knowledge services

# CERTIFICATE *of* COMPLETION

(Internship Program)

We present this certificate to

## San James

for successfully completing the internship program

"Python"

at Advanced Knowledge Services (AKS),

a division of Technovalley Software India Pvt. Ltd.

Conducted Between

2nd May 2023 - 17th May 2023

Chief Executive Officer
Rajesh Kumar S.

PRINCIPAL
VISAT ENGINEERING COLLEGE
(Affiliated to APJ AKT University)
Elanji, Ernakulam - 686 665

VISAT Engineering College, Elanji
Ernakulam
PIN - 686 665
Date
Muthiolapuram P.O.

Cert #: TCNVL-AKS-2305121

technovalley | advanced knowledge services

# CERTIFICATE *of* COMPLETION

(Internship Program)

We present this certificate to

## Sharon Varghese

for successfully completing the internship program

"Python"

at Advanced Knowledge Services (AKS),

a division of Technovalley Software India Pvt. Ltd.

Conducted Between

2nd May 2023 - 17th May 2023

Chief Executive Officer
Rajesh Kumar S.

PRINCIPAL
VISAT ENGINEERING COLLEGE
(Affiliated to APJ AKT University)
Elanji, Ernakulam - 686 662

VISAT Engineering College, Elanji
Ernakulam
PIN - 686 662
Date
Mulloolapuram P.O.

technovalley | advanced knowledge services

# CERTIFICATE *of* COMPLETION

(Internship Program)

We present this certificate to

## Sreejesh V R

for successfully completing the internship program

"Python"

at Advanced Knowledge Services (AKS),

a division of Technovalley Software India Pvt. Ltd.

Conducted Between

2nd May 2023 - 17th May 2023

Chief Executive Officer

Rajesh Kumar S.

PRINCIPAL
VISAT ENGINEERING COLLEGE
(Affiliated to APJ AKT University)
Elanji, Ernakulam - 686 665

VISAT Engineering College, Elanji
Ernakulam
PIN - 686 665
Date.....
Mulholapuram P.O.

Cert #: TCNVL-AKS-23051232

technovalley | advanced knowledge services

# CERTIFICATE *of* COMPLETION

(Internship Program)

We present this certificate to

## Stephin Roy Thomas

for successfully completing the internship program

"Python"

at Advanced Knowledge Services (AKS),

a division of Technovalley Software India Pvt. Ltd.

Conducted Between

2nd May 2023 - 17th May 2023

Chief Executive Officer
Rajesh Kumar S.

PRINCIPAL
VISAT ENGINEERING COLLEGE
(Affiliated to APJ AKT University)
Elanji, Ernakulam - 686 662

VISAT Engineering College Elanji P.O. Ernakulam PIN 686 662 Date

CERT # TCNVL-AKS 23051255

technovalley | advanced knowledge services

# CERTIFICATE of COMPLETION

(Internship Program)

We present this certificate to

## Vidya Vinod

for successfully completing the internship program

"Python"

at Advanced Knowledge Services (AKS),

a division of Technovalley Software India Pvt. Ltd.

Conducted Between

**2nd May 2023 - 17th May 2023**

Chief Executive Officer

Rajesh Kumar S.

PRINCIPAL

VISAT ENGINEERING COLLEGE

(Affiliated to APJ AKT University)

Elanji, Ernakulam - 686 66

Cert #: TCNVL-AKS-23051230

technovalley
SOFTWARE CONSULTING

advanced
knowledge
services

# CERTIFICATE *of* COMPLETION

(Internship Program)

We present this certificate to

## Vishnu Manojkumar A V

for successfully completing the internship program

"Python"

at **Advanced Knowledge Services (AKS),**

a division of **Technovalley Software India Pvt. Ltd.**

Conducted Between

**2nd May 2023 - 17th May 2023**

VISAT Engineering College, Elanji
Ernakulam
PIN - 686 665
Date.....
Muthiolapuram P.O.

Chief Executive Officer
Rajesh Kumar S.

PRINCIPAL
VISAT ENGINEERING COLLEGE
(Affiliated to APJ AKT University)
Elanji, Ernakulam - 686 665

Technovalley
Certified Professional

Wecode Life

# Certificate of Internship

This internship program certificate is proudly presented to

## Abhirami Mohan Puthiyedath

For her outstanding participation and hardwork as the intern at WeCodeLife from 2 May 2023 to 16 May 2023.

AIJU T BIJU
CEO

VISAT Engineering College, Elanji, Ernakulam PIN - 686 665, Date....., Mutholapuram P.O.

PRINCIPAL
VISAT ENGINEERING COLLEGE
(Affiliated to APJ AKT University)
Elanji, Ernakulam - 686 665

ATHUL PETER
Program Manager

WECODELIFE PRIVATE LIMITED Reg. No. 068120

Cert #: TCNVL-AKS-23051227

technovalley | advanced knowledge services

# CERTIFICATE *of* COMPLETION

(Internship Program)

We present this certificate to

## Abhijith K S

for successfully completing the internship program

"Python"

at Advanced Knowledge Services (AKS),

a division of Technovalley Software India Pvt. Ltd.

Conducted Between

2nd May 2023 - 17th May 2023

Chief Executive Officer
Rajesh Kumar S.

PRINCIPAL
VISAT ENGINEERING COLLEGE
(Affiliated to APJ AKT University)
Elanji, Ernakulam - 686 665

VISAT Engineering College, Elanji
Ernakulam
PIN - 686 665
Date:
Muthalapuram P.O.

Cert #: TCNVL-AKS-2305129

technovalley | advanced knowledge services

# CERTIFICATE *of* COMPLETION

(Internship Program)

We present this certificate to

## Abhishek B

for successfully completing the internship program

**"Python"**

at **Advanced Knowledge Services (AKS),**

a division of **Technovalley Software India Pvt. Ltd.**

Conducted Between

**2nd May 2023 - 17th May 2023**

Chief Executive Officer
**Rajesh Kumar S.**

PRINCIPAL
VISAT ENGINEERING COLLEGE
(Affiliated to APJ AKT University)
Elanji, Ernakulam - 683 565

Kerala State Electronics Development Corporation Ltd.
(A Government of Kerala Undertaking)

KELTRON®
CIN : U74999KL1972SGC002450

**ITBG - Knowledge Services Group**
GSTIN : 32AABCK1319E4Z5

Phone: 0471-2724765 || Helpline No: +91 9188665545 || E-mail: iteg@keltron.org || Website Link : ksg.keltron.in

KSG/34/INTP/23-05/L0372 25.05.2023

## CERTIFICATE

Certified that the Student has completed the **Internship Program** conducted at KELTRON as per the particulars given below:

| | |
|---|---|
| **Name of the Student** | **Mr. ABHISHEK C** |
| Name & Address of the College/Institution at which the Student is Studying | VISAT Engineering College, Elanji, Ernakulam, Kerala - 686665 |
| University/Board, which the Institution is Affiliated to | APJ Abdul Kalam Technological University (KTU), Kerala |
| Branch/Discipline of Study | B. Tech in Computer Science & Engineering |
| Student's Registration No. | VIT22CS004 |
| Semester / Year of Study | 2nd Semester |
| Name & Address of the Institution/Centre where the Internship Program was conducted | **Keltron Knowledge Centre (34), Municipal Bus Stand Complex, Taliparamba, Kannur, Kerala -670141** |
| Online Portal Registration No. | KI023818 |
| Roll No./Register No. | K2334I110066 |
| **Program Category** | **INTERNSHIP** |
| Period & Duration of the Program | 02.05.2023 to 08.05.2023 (1 Week) |
| Area of Exposure | HTML, Basics of CSS, Dreamweaver, Different Tools in Photoshop, Basics of Flash. |
| **Status** | **COMPLETED SUCCESSFULLY** |

**Authorized Signatory**
**(Knowledge Services)**

KELTRON KNOWLEDGE CENTRE TALIPARAMBA

PRINCIPAL
VISAT ENGINEERING COLLEGE
(Affiliated to APJ AKT University)
Elanji, Ernakulam - 686 665

VISAT Engineering College, Elanji, Ernakulam P.O. Pin - 686 665 Date

Wecode Life

# Certificate of Internship

This internship program certificate is proudly presented to

# Adarsh P Nair

For his outstanding participation and hardwork as the intern at WeCodeLife from 2 May 2023 to 16 May 2023.

AIJU T BIJU
CEO

ATHUL PETER
Program Manager

VISAT Engineering College, Elanji
Ernakulam
PIN - 686 665
Date.....
Muthalapuram P.O.

PRINCIPAL
VISAT ENGINEERING COLLEGE
(Affiliated to APJ AKT University)
Elanji, Ernakulam - 686 665

WECODELIFE PRIVATE LIMITED
Reg. No. 068120

Kerala State Electronics Development Corporation Ltd.
(A Government of Kerala Undertaking)

KELTRON®
CIN : U74999KL1972SGC002450

**ITBG - Knowledge Services Group**
GSTIN : 32AABCK1319E4Z5

Phone: 0471-2724765 II Helpline No: +91 9188665545 II E-mail: iteg@keltron.org II Website Link : ksg.keltron.in

KSG/34/INTP/23-05/L0373

25.05.2023

## CERTIFICATE

Certified that the Student has completed the **Internship Program** conducted at KELTRON as per the particulars given below:

| | |
|---|---|
| **Name of the Student** | **Mr. ADHITH N P** |
| Name & Address of the College/Institution at which the Student is Studying | VISAT Engineering College, Elanji, Ernakulam, Kerala - 686665 |
| University/Board, which the Institution is Affiliated to | APJ Abdul Kalam Technological University (KTU), Kerala |
| Branch/Discipline of Study | B. Tech in Computer Science & Engineering |
| Student's Registration No. | ViT22CS006 |
| Semester / Year of Study | 2nd Semester |
| Name & Address of the Institution/Centre where the Internship Program was conducted | **Keltron Knowledge Centre (34), Municipal Bus Stand Complex, Taliparamba, Kannur, Kerala -670141** |
| Online Portal Registration No. | KI023821 |
| Roll No./Register No. | K2334I110097 |
| **Program Category** | **INTERNSHIP** |
| Period & Duration of the Program | 02.05.2023 to 08.05.2023 (1 Week) |
| Area of Exposure | HTML, Basics of CSS, Dreamweaver, Different Tools in Photoshop, Basics of Flash. |
| **Status** | **COMPLETED SUCCESSFULLY** |

**Authorized Signatory**
**(Knowledge Services)**

KNOWLEDGE CENTRE KELTRON TALIPARAMBA

VISAT Engineering College, Elanji, Ernakulam, PIN - 686 665, Date, Muvattupuzha P.O.

PRINCIPAL
VISAT ENGINEERING COLLEGE
(Affiliated to APJ AKT University)
Elanji, Ernakulam - 686 665

Wecode Life

# Certificate of Internship

This internship program certificate is proudly presented to

## Adon Paul Tomy

For his outstanding participation and hardwork as the intern at WeCodeLife from 2 May 2023 to 16 May 202

AIJU T BIJU
CEO

VISAT Engineering College, Elanji, Mutholapuram P.O. Ernakulam PIN - 686 665 Date.....

PRINCIPAL
VISAT ENGINEERING COLLEGE
(Affiliated to APJ AKT University)
Elanji, Ernakulam - 686 665

ATHUL PETER
Program Manager

WECODELIFE PRIVATE LIMITED Reg. No. 068120

# CERTIFICATE

*This is to certify that*

AISWARYA A S

who is undergoing their B.Tech in Computer Science from Visat Engineering College has completed 14 days Internship in Python & Data Science from 1st 3rd May to 22nd May during the year 2023 from "Srishti Innovative Computer Systems Pvt. Ltd.", Technopark, Trivandrum, Kerala.

Monisha H Chandran
Centre Manager

Date 16/05/2023.
Place: Trivandrum

VISAT Engineering College, Elanji
Ernakulam
PIN - 686 665
Date.....
Mothalapuzha P.O.

PRINCIPAL
VISAT ENGINEERING COLLEGE
(Affiliated to APJ AKT University)
Elanji, Ernakulam - 686 665

Cert #: TCNVL-AKS-23051226

technovalley
SOFTWARE CONSULTING

advanced knowledge services

# CERTIFICATE *of* COMPLETION

(Internship Program)

We present this certificate to

## Akshay Shaji

for successfully completing the internship program

"Python"

at Advanced Knowledge Services (AKS),

a division of Technovalley Software India Pvt. Ltd.

Conducted Between

2nd May 2023 - 17th May 2023

Chief Executive Officer
Rajesh Kumar S.

PRINCIPAL
VISAT ENGINEERING COLLEGE
(Affiliated to APJ AKT University)
Elanji, Ernakulam - 686 665

VISAT Engineering College, Elanji
Ernakulam
PIN - 686 665
Date.....
Mulholapuram P.O.

Wecode Life

# Certificate of Internship

This internship program certificate is proudly presented to

# Alwyn Reji

For his outstanding participation and hardwork as the intern at WeCodeLife from 2 May 2023 to 16 May 2023.

CEO

Program Manager

VISAT Engineering College Ernakulam PIN - 686 665 Date

PRINCIPAL
VISAT Engineering College
Elanji, Mutholapuram P. O.
Ernakulam, Kerala - 686 665
Managed by Vijnan Foundation, Kochi
Affiliated to APJAKT University, TVM
Approved by AICTE, New Delhi
Recognized by DTE, Govt. of Kerala

Cert #: TCNVL-AKS-23051224

technovalley | advanced knowledge services

# CERTIFICATE *of* COMPLETION

(Internship Program)

We present this certificate to

## Anju Anilkumar

for successfully completing the internship program

"Python"

at Advanced Knowledge Services (AKS),

a division of Technovalley Software India Pvt. Ltd.

Conducted Between

2nd May 2023 - 17th May 2023

Chief Executive Officer
Rajesh Kumar S.

PRINCIPAL
VISAT ENGINEERING COLLEGE
(Affiliated to APJ AKT University)
Elanji, Ernakulam - 686 665

Certified Professional

VISAT Engineering College, Elanji
Ernakulam
PIN - 686 665
Date.....
Muthalapuram P.O.

ACCELMOVE DYNAMICS

CB-035-MS

Reg no: 100165

# CERTIFICATE OF INTERNSHIP

This is to certify that

## Aravind Babu

*student of* ***VISAT Engineering College ,Elanji*** *was in our company as an intern from 3/5/23 to 17/5/23 in the Robotics EdTech Product development unit.*

*During their 15 days internship on* ***Artificial Intelligence and Robotics*** *with us, they actively contributed to various projects and initiatives. They exhibited a high level of professionalism, adaptability, and an ability to work effectively both independently and as a part of a team. We wish them continued success in all their future endeavors.*

VISAT Engineering College, Elanji, Ernakulam, Pin - 686 665, Date

STEM ROBOTICS INTERNATIONAL

TELIKOZ

PRINCIPAL
VISAT ENGINEERING COLLEGE
(Affiliated to APJ AKT University)
Elanji, Ernakulam - 686 665

SBC 8, 2nd floor,Thejaswini Buiding , Technopark

RAJASEKHARAN A H
FOUNDER & CEO
SRAI SMART SOLUTIONS PVT LTD

Wecode Life

# Certificate of Internship

This internship program certificate is proudly presented to

# Arun D Nair

For his outstanding participation and hardwork as the intern at WeCodeLife from 2 May 2023 to 16 May 2023.

AIJU T BIJU
CEO

ATHUL PETER
Program Manager

VISAT Engineering College, Muthalapuram P.O. Ernakulam PIN - 686 665 Date.....

PRINCIPAL
VISAT ENGINEERING COLLEGE
(Affiliated to APJ AKT University)
Elanji, Ernakulam - 686 665

WECODELIFE PRIVATE LIMITED Reg. No. 068120

Wecode Life

# Certificate of Internship

This internship program certificate is proudly presented to

## Arya TK

For her outstanding participation and hardwork as the intern at WeCodeLife from 2 May 2023 to 16 May 2023.

AIJU T BIJU
CEO

ATHUL PETER
Program Manager

PRINCIPAL
MISAT ENGINEERING COLLEGE
(Affiliated to APJ AKT University)
Elanji, Ernakulam - 686 665

WECODELIFE PRIVATE LIMITED
Reg. No. 068120

Wecode Life

# Certificate of Internship

This internship program certificate is proudly presented to

# Augen George

For his outstanding participation and hardwork as the intern at WeCodeLife from 2 May 2023 to 16 May 2023.

AIJU T BIJU
CEO

ATHUL PETER
Program Manager

VISAT Engineering College, Elanji, Mutholapuram P.O., Ernakulam, PIN - 686 665, Date

PRINCIPAL
VISAT Engineering College
Elanji, Mutholapuram P. O.
Ernakulam, Kerala - 686 666
Managed by Vijnan Foundation, Kochi
Affiliated to APJAKT University, TVM
Approved by AICTE, New Delhi
Recognized by DTE, Govt. of Kerala

WECODELIFE PRIVATE LIMITED
Reg. No. 068120

Cert #: TCNVL-AKS-2305128

technovalley
SOFTWARE CONSULTING

advanced knowledge services

# CERTIFICATE *of* COMPLETION

(Internship Program)

We present this certificate to

## Bini Sabu

for successfully completing the internship program

"Python"

at Advanced Knowledge Services (AKS),

a division of Technovalley Software India Pvt. Ltd.

Conducted Between

2nd May 2023 - 17th May 2023

Chief Executive Officer
Rajesh Kumar S.

PRINCIPAL
VISAT ENGINEERING COLLEGE
(Affiliated to APJ AKT University)
Elanji, Ernakulam - 686 662

Certified Professional

VISAT Engineering College, Elanji
Ernakulam
PIN - 686 662
Date.....
Muthalapuram P.O.

Wecode Life

# Certificate of Internship

This internship program certificate is proudly presented to

# Bony Binoy

For his outstanding participation and hardwork as the intern at WeCodeLife from 2 May 2023 to 16 May 2023.

AIJU T BIJU
CEO

VISAT Engineering College, Elanji, Muthoiapuram P.O.
Ernakulam
PIN - 686 665
Date.....

PRINCIPAL
VISAT ENGINEERING COLLEGE
(Affiliated to APJ AKT University)
Elanji, Ernakulam - 686 665

ATHUL PETER
Program Manager

WECODELIFE PRIVATE LIMITED
Reg. No. 068120

# CERTIFICATE

*This is to certify that*

DEVANANDANA GIREESH

*who is undergoing their* B Tech *in* Computer Science *from* Visat Engineering College *has completed* 14 days Internships *in* Python & Data Science *from / on* 3rd May *to* 22nd May *during the year* 2023 *from* "Srishti Innovative Computer Systems Pvt. Ltd.", Technopark, Trivandrum, Kerala.

Date: 16/05/2023

Place: Trivandrum

PRINCIPAL
VISAT Engineering College
Elanji, Mutholapuram P. O.
Ernakulam, Kerala - 686 665
Managed by Vijnan Foundation, Kochi
Affiliated to APJAKT University, TVM
Approved by AICTE, New Delhi
Recognized by DTE, Govt. of Kerala

Monisha H Chandran
Centre Manager

VISAT Engineering College, Elanji
Ernakulam
PIN - 686 665
Date
Mutholapuram P.O.

SRISHTI CAMPUS
WE CHANNELIZE YOUR CAREER

SRISHTI INNOVATIVE EDUCATIONAL SERVICES (P) LTD.

Kazhakkoottam, Thiruvananthapuram
www.srishticampus.com

Cert #: TCNVL-AKS-2305127

technovalley
SOFTWARE CONSULTING

advanced knowledge services

# CERTIFICATE *of* COMPLETION

(Internship Program)

We present this certificate to

## Devika Manoj

for successfully completing the internship program

"Python"

at Advanced Knowledge Services (AKS),

a division of Technovalley Software India Pvt. Ltd.

Conducted Between

2nd May 2023 - 17th May 2023

Chief Executive Officer
Rajesh Kumar S.

PRINCIPAL
VISAT ENGINEERING COLLEGE
(Affiliated to APJ AKT University)
Elanji, Ernakulam - 686 665

VISAT Engineering College, Elanji
Ernakulam
PIN - 686 665
Date
Muthalapuram P.O.

Wecode Life

# Certificate of Internship

This internship program certificate is proudly presented to

# Devin Thomas Binoy

For his outstanding participation and hardwork as the intern at WeCodeLife from 2 May 2023 to 16 May 2023.

BIJU T BIJU
CEO

ATHUL PETER
Program Manager

VISAT Engineering College Ernakulam PIN - 686 665 Date..... Muthiolapuram P.O.

PRINCIPAL
VISAT ENGINEERING COLLEGE
(Affiliated to APJ AKT University)
Elanji, Ernakulam - 686 665

WECODELIFE PRIVATE LIMITED Reg. No. 068120

ACCELMOVE DYNAMICS

DAC CB-035-MS

CERTIFIED ISO 9001:2015 COMPANY

IAF INTERNATIONAL ACCREDITATION FORUM

Reg no: 100166

# CERTIFICATE OF INTERNSHIP

This is to certify that

## Farhan PY

*student of* ***VISAT Engineering College ,Elanji*** *was in our company as an intern from 3/5/23 to 17/5/23 in the Robotics EdTech Product development unit.*

*During their 15 days internship on* ***Artificial Intelligence and Robotics*** *with us, they actively contributed to various projects and initiatives. They exhibited a high level of professionalism, adaptability, and an ability to work effectively both independently and as a part of a team. We wish them continued success in all their future endeavors.*

VISAT Engineering College, Elanji Ernakulam PIN - 686 665 Date..... Muthoiapuram P.O.

STEM ROBOTICS INTERNATIONAL

TELIKOZ

PRINCIPAL
VISAT ENGINEERING COLLEGE
(Affiliated to APJ AKT University)
Elanji, Ernakulam - 686 665

SBC 8, 2nd floor,Thejaswini Buiding , Technopark

RAJASEKHARAN A H
FOUNDER & CEO
SRAI SMART SOLUTIONS PVT LTD

ACCELMOVE DYNAMICS

CB-035-MS

Reg no: 100164

# CERTIFICATE OF INTERNSHIP

This is to certify that

## George K Mathews

*student of* ***VISAT Engineering College ,Elanji*** *was in our company as an intern from 3/5/23 to 17/5/23 in the Robotics EdTech Product development unit.*

*During their 15 days internship on* ***Artificial Intelligence and Robotics*** *with us, they actively contributed to various projects and initiatives. They exhibited a high level of professionalism, adaptability, and an ability to work effectively both independently and as a part of a team. We wish them continued success in all their future endeavors.*

VISAT Engineering College, Elanji

STEM ROBOTICS INTERNATIONAL

TELIKOZ

PRINCIPAL
VISAT ENGINEERING COLLEGE
(Affiliated to APJ AKT University)
Elanji, Ernakulam - 686 665

SBC 8, 2nd floor,Thejaswini Buiding , Technopark

RAJASEKHARAN A H
FOUNDER & CEO
SRAI SMART SOLUTIONS PVT LTD

Wecode Life

# Certificate of Internship

This internship program certificate is proudly presented to

## Govind Ranjit

For his outstanding participation and hardwork as the intern at WeCodeLife from 2 May 2023 to 16 May 2023.

ANU T BIJU
CEO

VISAT Engineering College Ernakulam PIN - 686 665 Date..... Mathotapuram P.O.

PRINCIPAL
VISAT ENGINEERING COLLEGE
(Affiliated to APJ AKT University)
Elanji, Ernakulam - 686 665

ATHUL PETER
Program Manager

WECODELIFE PRIVATE LIMITED Reg. No. 068120

Wecode Life

# Certificate of Internship

This internship program certificate is proudly presented to

## Grace Mariam Elsa George

For her outstanding participation and hardwork as the intern at WeCodeLife from 2 May 2023 to 16 May 2023.

AIJU T BIJU
CEO

ATHUL PETER
Program Manager

VISAT Engineering College Elanji Ernakulam PIN - 686 665 Date..... Muthalapuram P.O.

PRINCIPAL
VISAT ENGINEERING COLLEGE
(Affiliated to APJ AKT University)
Elanji, Ernakulam - 686 665

WECODELIFE PRIVATE LIMITED Reg. No. 068120

Cert #: TCNVL-AKS-23051219

technovalley | advanced knowledge services

# CERTIFICATE *of* COMPLETION

(Internship Program)

We present this certificate to

## Jeremiah Mathew

for successfully completing the internship program

"Python"

at Advanced Knowledge Services (AKS),

a division of Technovalley Software India Pvt. Ltd,

Conducted Between

2nd May 2023 - 17th May 2023

Chief Executive Officer
Rajesh Kumar S.

PRINCIPAL
VISAT ENGINEERING COLLEGE
(Affiliated to APJ AKT University)
Elanji, Ernakulam - 686 662

Certified Professional

VISAT Engineering College, Elanji
Ernakulam
PIN - 686 662
Date.....
Muthalapuram P.O.

Cert #: TCNVL-AKS-23051222

technovalley | advanced knowledge services

# CERTIFICATE *of* COMPLETION

(Internship Program)

We present this certificate to

## Jesna K J

for successfully completing the internship program

"Python"

at Advanced Knowledge Services (AKS),

a division of Technovalley Software India Pvt. Ltd.

Conducted Between

2nd May 2023 - 17th May 2023

Chief Executive Officer
Rajesh Kumar S.

PRINCIPAL
VISAT Engineering College
Elanji, Mutholapuram P. O.
Ernakulam, Kerala - 686 665
Managed by Vijnan Foundation, Kochi
Affiliated to APJAKT University, TVM
Approved by AICTE, New Delhi
Recognized by DTE, Govt. of Kerala

Cert #: TCNVL-AKS-23051220

technovalley
SOFTWARE CONSULTING

advanced
knowledge
services

# CERTIFICATE *of* COMPLETION

(Internship Program)

We present this certificate to

## Jestin K Saji

for successfully completing the internship program
"Python"
at Advanced Knowledge Services (AKS),
a division of Technovalley Software India Pvt. Ltd.
Conducted Between
2nd May 2023 - 17th May 2023

Chief Executive Officer
Rajesh Kumar S.

PRINCIPAL
VISAT ENGINEERING COLLEGE
(Affiliated to APJ AKT University)
Elanji, Ernakulam - 686 665

VISAT Engineering College, Elanji
Ernakulam
PIN - 686 663
Date.....
Muthoorpuram P.O.

Cert #: TCNVL-AKS-23051223

technovalley | advanced knowledge services

# CERTIFICATE *of* COMPLETION

(Internship Program)

We present this certificate to

## Keerthana R Nair

for successfully completing the internship program

"Python"

at Advanced Knowledge Services (AKS),

a division of Technovalley Software India Pvt. Ltd.

Conducted Between

2nd May 2023 - 17th May 2023

Chief Executive Officer

Rajesh Kumar S.

PRINCIPAL
VISAT ENGINEERING COLLEGE
(Affiliated to APJ AKT University)
Elanji, Ernakulam - 686 665

Certified Professional

VISAT Engineering College, Elanji
Ernakulam
PIN - 686 665
Date.....
Mutholapuram P.O.

Cert #: TCNVL-AKS-2305125

technovalley
SOFTWARE CONSULTING

advanced
knowledge
services

# CERTIFICATE of COMPLETION

(Internship Program)

We present this certificate to

## Lakshmi Vinod

for successfully completing the internship program

"Python"

at Advanced Knowledge Services (AKS),

a division of Technovalley Software India Pvt. Ltd.

Conducted Between

2nd May 2023 - 17th May 2023

Chief Executive Officer
Rajesh Kumar S.

PRINCIPAL
VISAT ENGINEERING COLLEGE
(Affiliated to APJ AKT University)
Elanji, Ernakulam - 686 665

Kerala State Electronics Development Corporation Ltd.
(A Government of Kerala Undertaking)

KELTRON
CIN : U74999KL1972SGC002450

ITBG - Knowledge Services Group
GSTIN : 32AABCK1319E4Z5

Phone: 0471-2724765 || Helpline No: +91 9188665545 || E-mail: iteg@keltron.org || Website Link : ksg.keltron.in

KSG/34/INTP/23-05/L0374

25.05.2023

## CERTIFICATE

Certified that the Student has completed the **Internship Program** conducted at KELTRON as per the particulars given below:

| | |
|---|---|
| **Name of the Student** | **Mr. NANDHAJ K V** |
| Name & Address of the College/Institution at which the Student is Studying | VISAT Engineering College, Elanji, Ernakulam, Kerala - 686665 |
| University/Board, which the Institution is Affiliated to | APJ Abdul Kalam Technological University (KTU), Kerala |
| Branch/Discipline of Study | B. Tech in Computer Science & Engineering |
| Student's Registration No. | VIT22CS031 |
| Semester / Year of Study | 2nd Semester |
| Name & Address of the Institution/Centre where the Internship Program was conducted | **Keltron Knowledge Centre (34), Municipal Bus Stand Complex, Taliparamba, Kannur, Kerala -670141** |
| Online Portal Registration No. | KI023825 |
| Roll No./Register No. | K23341110067 |
| **Program Category** | **INTERNSHIP** |
| Period & Duration of the Program | 02.05.2023 to 08.05.2023 (1 Week) |
| Area of Exposure | HTML, Basics of CSS, Dreamweaver, Different Tools in Photoshop, Basics of Flash. |
| **Status** | **COMPLETED SUCCESSFULLY** |

**Authorized Signatory**
**(Knowledge Services)**

KNOWLEDGE CENTRE TALIPARAMBA KELTRON

VISAT Engineering College Elanji Ernakulam Pin 686665 Date Mutholapuram P.O.

PRINCIPAL
VISAT ENGINEERING COLLEGE
(Affiliated to APJ AKT University)
Elanji, Ernakulam - 686 665

technovalley | advanced knowledge services

# CERTIFICATE of COMPLETION

(Internship Program)

We present this certificate to

## Nikhil Suneesh

for successfully completing the internship program

"Python"

at Advanced Knowledge Services (AKS),

a division of Technovalley Software India Pvt. Ltd.

Conducted Between

2nd May 2023 - 17th May 2023

Chief Executive Officer
Rajesh Kumar S.

PRINCIPAL
VIDYA ENGINEERING COLLEGE
(Affiliated to APJ AKT University)
Elanji, Ernakulam - 686 665

Cert #: TCNVL-AKS-23051221

technovalley
SOFTWARE CONSULTING

advanced
knowledge
services

# CERTIFICATE *of* COMPLETION

(Internship Program)

We present this certificate to

## Parvathy Anilkumar

for successfully completing the internship program
"Python"
at **Advanced Knowledge Services (AKS),**
a division of **Technovalley Software India Pvt. Ltd.**
Conducted Between
**2nd May 2023 - 17th May 2023**

Chief Executive Officer
Rajesh Kumar S.

PRINCIPAL
VISAT ENGINEERING COLLEGE
(Affiliated to APJ AKT University)
Elanji, Ernakulam - 686 665

Certified Professional

VISAT Engineering College, Elanji
Ernakulam
PIN - 686 665
Date
Muthalapuram P.O.

Wecode Life

# Certificate of Internship

This internship program certificate is proudly presented to

## Riya Mary Jijo

For her outstanding participation and hardwork as the intern at WeCodeLife from 2 May 2023 to 16 May 2023.

AIJU T BIJU
CEO

ATHUL PETER
Program Manager

VISAT Engineering College Elanji
Ernakulam
PIN - 686 665
Date.....
Muthalapuram P.O.

PRINCIPAL
VISAT ENGINEERING COLLEGE
(Affiliated to APJ AKT University)
Elanji, Ernakulam - 686 665

WECODELIFE PRIVATE LIMITED
Reg. No. 068120

Cert #: TCNVL-AKS-23051215

technovalley | advanced knowledge services

# CERTIFICATE *of* COMPLETION

(Internship Program)

We present this certificate to

## Saurav S Nadh

for successfully completing the internship program

"Python"

at Advanced Knowledge Services (AKS),

a division of Technovalley Software India Pvt. Ltd.

Conducted Between

2nd May 2023 - 17th May 2023

VISAT Engineering College, Elanji, Ernakulam, PIN - 686 665, Date....., Mukkolapuram P.O.

Chief Executive Officer
Rajesh Kumar S.

PRINCIPAL
VISAT ENGINEERING COLLEGE
(Affiliated to APJ AKT University)
Elanji, Ernakulam - 686 665

Certified Professional

Wecode Life

# Certificate of Internship

This internship program certificate is proudly presented to

# Sidharth Hari

For his outstanding participation and hardwork as the intern at WeCodeLife from 2 May 2023 to 16 May 2023.

AJU T BIJU
CEO

ATHUL PETER
Program Manager

VISAT Engineering College, Elanji, Mutholapuram P.O., Ernakulam PIN - 686 665, Date.....

PRINCIPAL
VISAT Engineering College
Elanji, Mutholapuram P. O.
Ernakulam, Kerala - 686 665
Managed by Vijnan Foundation, Kochi
Affiliated to APJAKT University, TVM
Approved by AICTE, New Delhi
Recognized by DTE, Govt. of Kerala

WECODELIFE PRIVATE LIMITED Reg. No. 068120

Wecode Life

# Certificate of Internship

This internship program certificate is proudly presented to

# Siva Kumar.S

For his outstanding participation and hardwork as the intern at WeCodeLife from 2 May 2023 to 16 May 2023.

AIJU T BIJU
CEO

ATHUL PETER
Program Manager

PRINCIPAL
VISAT ENGINEERING COLLEGE
(Affiliated to APJ AKT University)
Elanji, Ernakulam - 686 665

WECODELIFE PRIVATE LIMITED Reg. No. 068120

Wecode Life

# Certificate of Internship

This internship program certificate is proudly presented to

## Sreeram S

For his outstanding participation and hardwork as the intern at WeCodeLife from 2 May 2023 to 16 May 2023.

AIJU T BIJU
CEO

ATHUL PETER
Program Manager

VISAT Engineering College, Elanji
Ernakulam
PIN - 686 665
Date.....
Muthalapuram P.O.

PRINCIPAL
VISAT ENGINEERING COLLEGE
(Affiliated to APJ AKT University)
Elanji, Ernakulam - 686 665

WECODELIFE PRIVATE LIMITED
Reg. No. 068120

Wecode Life

# Certificate of Internship

This internship program certificate is proudly presented to

## Sreesha M

For his outstanding participation and hardwork as the intern at WeCodeLife from 2 May 2023 to 16 May 2023.

AIJU T BIJU
CEO

ATHUL PETER
Program Manager

VISAT Engineering College, Elanji
Ernakulam
PIN - 686 665
Date.....
Muthalapuram P.O.

PRINCIPAL
VISAT ENGINEERING COLLEGE
(Affiliated to APJ AKT University)
Elanji, Ernakulam - 686 665

WECODELIFE PRIVATE LIMITED
Reg. No. 068120

Cert #: TCNVL-AKS-2305124

technovalley | advanced knowledge services

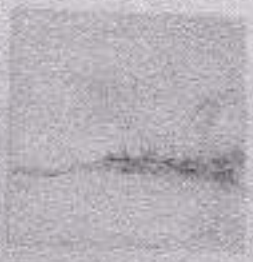

# CERTIFICATE *of* COMPLETION

(Internship Program)

We present this certificate to

## Sreya Biju

for successfully completing the internship program

"Python"

at Advanced Knowledge Services (AKS),

a division of Technovalley Software India Pvt. Ltd.

Conducted Between

2nd May 2023 - 17th May 2023

VISAT Engineering College Ernakulam Pin - 686 665 Date

Chief Executive Officer
Rajesh Kumar S.

PRINCIPAL
VISAT ENGINEERING COLLEGE
(Affiliated to APJ AKT University)
Elanji, Ernakulam - 686 665

Technovalley Certified Professional

Cert #: TCNVL-AKS-2305121

technovalley | advanced knowledge services

# CERTIFICATE *of* COMPLETION

(Internship Program)

We present this certificate to

## Surya Dev Sreeram

for successfully completing the internship program

"Python"

at **Advanced Knowledge Services (AKS),**

a division of **Technovalley Software India Pvt. Ltd.**

Conducted Between

**2nd May 2023 - 17th May 2023**

Chief Executive Officer

Rajesh Kumar S.

PRINCIPAL
VISAT ENGINEERING COLLEGE
(Affiliated to APJ AKT University)
Elanji, Ernakulam - 686 665

Wecode Life

# Certificate of Internship

This internship program certificate is proudly presented to

## TANIA ANN PRAKASH

For her outstanding participation and hardwork as the intern at WeCodeLife from 2 May 2023 to 16 May 2023.

AIJU T BIJU
CEO

VISAT Engineering College, Elanji, Ernakulam PIN - 686 665 Date.....

PRINCIPAL
VISAT ENGINEERING COLLEGE
(Affiliated to APJ AKT University)
Elanji, Ernakulam - 686 665

ATHUL PETER
Program Manager

WECODELIFE PRIVATE LIMITED Reg. No. 068120

Cert #: TCNVL-AKS-23051228

technovalley
SOFTWARE CONSULTING

advanced knowledge services

# CERTIFICATE *of* COMPLETION

(Internship Program)

We present this certificate to

## Thomas C Jacob

for successfully completing the internship program

"Python"

at **Advanced Knowledge Services (AKS),**

a division of **Technovalley Software India Pvt. Ltd.**

Conducted Between

**2nd May 2023 - 17th May 2023**

Chief Executive Officer
Rajesh Kumar S.

PRINCIPAL
VISAT ENGINEERING COLLEGE
(Affiliated to APJ AKT University)
Elanji, Ernakulam - 686 662

Certified Professional

VISAT Engineering College Elanji
Ernakulam
PIN - 686 662
Date
Muthirapuram P.O.

Kerala State Electronics Development Corporation Ltd.
(A Government of Kerala Undertaking)

KELTRON®
CIN : U74999KL1972SGC002450

ITBG - Knowledge Services Group
GSTIN : 32AABCK1319E4Z5

Phone: 0471-2724765 || Helpline No: +91 9188665545 || E-mail: iteg@keltron.org || Website Link : ksg.keltron.in

KSG/34/INTP/23-05/L0375

25.05.2023

## CERTIFICATE

Certified that the Student has completed the Internship Program conducted at KELTRON as per the particulars given below:

| | |
|---|---|
| **Name of the Student** | **Mr. VIPIN YESUDAS** |
| Name & Address of the College/Institution at which the Student is Studying | VISAT Engineering College, Elanji, Ernakulam, Kerala - 686665 |
| University/Board, which the Institution is Affiliated to | APJ Abdul Kalam Technological University (KTU), Kerala |
| Branch/Discipline of Study | B. Tech in Computer Science & Engineering |
| Student's Registration No. | VIT22CS046 |
| Semester / Year of Study | 2nd Semester |
| Name & Address of the Institution/Centre where the Internship Program was conducted | **Keltron Knowledge Centre (34), Municipal Bus Stand Complex, Taliparamba, Kannur, Kerala -670141** |
| Online Portal Registration No. | KI023823 |
| Roll No./Register No. | K2334I110068 |
| **Program Category** | **INTERNSHIP** |
| Period & Duration of the Program | 02.05.2023 to 08.05.2023 (1 Week) |
| Area of Exposure | HTML, Basics of CSS, Dreamweaver, Different Tools in Photoshop, Basics of Flash. |
| **Status** | **COMPLETED SUCCESSFULLY** |

**Authorized Signatory**
**(Knowledge Services)**

VISAT Engineering College, Elanji, Ernakulam PIN - 686 665 Code..... Muthalapuram P.O.

PRINCIPAL
VISAT ENGINEERING COLLEGE
(Affiliated to APJ AKT University)
Elanji, Ernakulam - 686 665

Temp No. KSG/INTP/Type 1/2 01 08 2019

Scanned with OKEN Scanner

Cert #: TCNVL-AKS-23051218

technovalley | advanced knowledge services

# CERTIFICATE of COMPLETION

(Internship Program)

We present this certificate to

## Vishnu S Nair

for successfully completing the internship program

"Python"

at Advanced Knowledge Services (AKS),

a division of Technovalley Software India Pvt. Ltd.

Conducted Between

2nd May 2023 - 17th May 2023

Chief Executive Officer

Rajesh Kumar S.

PRINCIPAL
VISAT ENGINEERING COLLEGE
(Affiliated to APJ AKT University)
Elanji, Ernakulam - 686 665

Visat Engineering College Elanji
Ernakulam
PIN - 686 665
Date.....

Wecode Life

# Certificate of Internship

This internship program certificate is proudly presented to

## VishnuDath K S

For his outstanding participation and hardwork as the intern at WeCodeLife from 2 May 2023 to 16 May 2023.

AIJU T BIJU
CEO

ATHUL PETER
Program Manager

VISAT Engineering College, Elanji, Ernakulam PIN - 686 665 Date..... Muthalapuram P.O.

PRINCIPAL
VISAT ENGINEERING COLLEGE
(Affiliated to APJ AKT University)
Elanji, Ernakulam - 686 665

WECODELIFE PRIVATE LIMITED Reg. No. 068120

Cert #: TCNVL-AKS-23051210

technovalley | advanced knowledge services

# CERTIFICATE *of* COMPLETION

(Internship Program)

We present this certificate to

## Vyshak T A

for successfully completing the internship program

"Python"

at Advanced Knowledge Services (AKS),

a division of Technovalley Software India Pvt. Ltd.

Conducted Between

2nd May 2023 - 17th May 2023

Chief Executive Officer
Rajesh Kumar S.

PRINCIPAL
VISAT ENGINEERING COLLEGE
(Affiliated to APJ AKT University)
Elanji, Ernakulam - 686 662

VISAT Engineering College, Elanji
Ernakulam
PIN - 686 662
Date.....
Mundanpuram P.O.

Cert #: TCNVL-AKS-23051214

technovalley | advanced knowledge services

# CERTIFICATE *of* COMPLETION

(Internship Program)

We present this certificate to

## Yedu Dev P

for successfully completing the internship program

"Python"

at Advanced Knowledge Services (AKS),

a division of Technovalley Software India Pvt. Ltd.

Conducted Between

2nd May 2023 - 17th May 2023

Chief Executive Officer

Rajesh Kumar S.

PRINCIPAL
VISAT Engineering Colle
Elanji, Mutholapuram P
Ernakulam, Kerala - 686 6
Managed by Vijnan Foundation, K
Affiliated to APJAKT University,
Approved by AICTE, New
Recognized by DTE, Govt. of

SRC/2023/ 609

SINRO ROBOTICS PVT LTD

# CERTIFICATE

## OF APPRECIATION

PROUDLY PRESENTED TO

AKSHAY KRISHNAN . M

*Student of* VISAT ENGINEERING COLLEGE, ERNAKULAM

*For his completion of the academic internship program at* **SinroRobotics Pvt Ltd**

*on* EMBEDDED & PCB DESIGN *from* 02/05/2023 *to* 22/05/2023

22 /05/ 2023

DATE

MANAGER

Sinrorobotics Pvt. Ltd. KOCHI 682 025

VISAT Engineering College Ernakulam PIN - 686 665 Date..... Muthofapuram P.O.

QUALITY COUNCIL OF INDIA

PRINCIPAL
VISAT ENGINEERING COLLEGE
(Affiliated to APJ AKT University)
Elanji, Ernakulam - 686 665

SRC/2023/ 608

SINRO ROBOTICS PVT LTD

# CERTIFICATE

## OF APPRECIATION

PROUDLY PRESENTED TO

BHAGYARAT K.R

*Student of* VISAT ENGINEERING COLLEGE, ERNAKULAM

*For his completion of the academic internship program at* *SinroRobotics Pvt Ltd*

*on* EMBEDDED & PCB DESIGN *from* 02/05/2023 *to* 22/05/2023

22/05/2023
DATE

MANAGER

Sinrorobotics Pvt. Ltd. KOCHI 682 025

VISAT Engineering College, Elanji, Muthoiapuram P.O. Ernakulam PIN - 686 663 Date

QUALITY COUNCIL OF INDIA

PRINCIPAL
VISAT ENGINEERING COLLEGE
(Affiliated to APJ AKT University)
Elanji, Ernakulam - 686 665

Cert #: TCNVL-AKS-23051257

technovalley
SOFTWARE CONSULTING

advanced knowledge services

# CERTIFICATE *of* COMPLETION

(Internship Program)

We present this certificate to

## Sheethal Shine

for successfully completing the internship program

"Python"

at Advanced Knowledge Services (AKS),

a division of Technovalley Software India Pvt. Ltd.

Conducted Between

2nd May 2023 - 17th May 2023

Chief Executive Officer
Rajesh Kumar S.

PRINCIPAL
VISAT Engineering College
Elanji, Mathotapuram P. O.
Ernakulam, Kerala - 686 665
Managed by Vijnan Foundation, Kochi
Affiliated to APJAKT University, TVM
Approved by AICTE, New Delhi
Recognized by DTE, Govt. of Kerala

Technovalley
Certified Professional

VISAT Engineering College, Elanji
Ernakulam
PIN - 686 665
Date.....
Mathotapuram P.O.

Cert #: TCNVL-AKS-23051245

technovalley
SOFTWARE CONSULTING

advanced knowledge services

# CERTIFICATE *of* COMPLETION

(Internship Program)

We present this certificate to

## Sneha C

for successfully completing the internship program

"Python"

at Advanced Knowledge Services (AKS),

a division of Technovalley Software India Pvt. Ltd.

Conducted Between

2nd May 2023 - 17th May 2023

Chief Executive Officer
Rajesh Kumar S.

PRINCIPAL
VISAT ENGINEERING COLLEGE
(Affiliated to APJ AKT University)
Elanji, Ernakulam - 686 665

Technovalley
Certified Professional

VISAT Engineering College, Elanji
Ernakulam
PIN - 686 665
Muthoiapuram P.O.

Kerala State Electronics Development Corporation Ltd.
(A Government of Kerala Undertaking)

ITBG - Knowledge Services Group
GSTIN : 32AABCK1319E4Z5

KELTRON®
CIN : U74999KL1972SGC002450

Phone: 0471-2724765 || Helpline No: +91 9188665545 || E-mail: iteg@keltron.org || Website Link : ksg.keltron.in

KSG/60/INTP/23-06/L0680

01.06.2023

## CERTIFICATE

Certified that the Student has completed the **Internship Program** conducted at KELTRON as per the particulars given below:

| | |
|---|---|
| **Name of the Student** | **Mr. AL AMEEN HAMEED** |
| Name & Address of the College/Institution at which the Student is Studying | VISAT Engineering College, Mutholapuram (P.O), Elanji, Ernakulam, Kerala - 686665 |
| University/Board, which the Institution is Affiliated to | A P J Abdul Kalam Technological University (KTU), Kerala |
| Branch/Discipline of Study | B. Tech in Electronics & Communication Engineering |
| Student's Registration No. | VIT22EC001 |
| Semester / Year of Study | 2nd Semester |
| Name & Address of the Institution/Centre where the Internship Program was conducted | **Keltron Knowledge Centre (60), Pulickakandathil Buildings, P.P Road, Pala, Kerala-686575** |
| Online Portal Registration No. | KI024420 |
| Roll No./Register No. | K2360I120016 |
| **Program Category** | **INTERNSHIP** |
| Period & Duration of the Program | 02.05.2023 to 16.05.2023 (2 Weeks) |
| Area of Exposure | Introduction to Embedded System, The Basic Knowledge about Hardware & Software using in Embedded System, Different types of Processors like (Atmel-AT8051), PIC Family, Application of all Microcontrollers in Different Projects, Programming in Embedded C. |
| **Status** | **COMPLETED SUCCESSFULLY** |

Head of Centre
Keltron Knowledge Centre
Pulickakandathil Buildings
P.P Road, Pala-686 575

**Authorized Signatory**
**(Knowledge Services)**

VISAT Engineering College, Elanji, Ernakulam PIN - 686 665, Date, Mutholapuram P.O.

KELTRON KNOWLEDGE CENTRE, KSEDC LTD., P.P. ROAD, PALA

PRINCIPAL
VISAT ENGINEERING COLLEGE
(Affiliated to APJ AKT University)
Elanji, Ernakulam - 686 665

Terms No. KSG/INTP/Type- 1/2.01.04.2019

**Kerala State Electronics Development Corporation Ltd.**
(A Government of Kerala Undertaking)

KELTRON®
CIN : U74999KL1972SGC002450

**ITBG - Knowledge Services Group**
GSTIN : 32AABCK1319E4Z5

Phone: 0471-2724765 II Helpline No: +91 9188665545 II E-mail: iteg@keltron.org II Website Link : ksg.keltron.in

KSG/01/INTP/23-05/L0154 16.05.2023

## CERTIFICATE

Certified that the Student has completed the **Internship Program** conducted at KELTRON as per the particulars given below:

| | |
|---|---|
| **Name of the Student** | **Mr. ANSIN KURIAKOSE** |
| Name & Address of the College/Institution at which the Student is Studying | VISAT Engineering College, Elanji, Mutholapuram (P.O), Ernakulam, Kerala - 686665 |
| University/Board, which the Institution is Affiliated to | A P J Abdul Kalam Technological University (KTU), Kerala |
| Branch/Discipline of Study | B. Tech in Electronics & Communication Engineering |
| Student's Registration No. | VIT22EC002 |
| Semester / Year of Study | 2nd Semester |
| Name & Address of the Institution/Centre where the Internship Program was conducted | **Keltron Knowledge Centre (01), Syrian Church Road, Spencer Junction, Trivandrum, Kerala - 695001** |
| Online Portal Registration No. | Not Applicable |
| Roll No./Register No. | K23011120017 |
| **Program Category** | **INTERNSHIP** |
| Period & Duration of the Program | 02.05.2023 to 15.05.2023 (2 Weeks) |
| Area of Exposure | Introduction to IoT, Computer Network, Microprocessor, Microcontroller, Introduction to Development Board & Its types, IoT Devices, Sensors & Actuators, ESP32 Development Board: Pinout, Coding using Arduino IDE. |
| **Status** | **COMPLETED SUCCESSFULLY** |

Authorized Signatory
(Knowledge Services)

VISAT Engineering College, Elanji, Mutholapuram P.O., Ernakulam, PIN - 686 665, Date

PRINCIPAL
VISAT ENGINEERING COLLEGE
(Affiliated to APJ AKT University)
Elanji, Ernakulam - 686 665

**Kerala State Electronics Development Corporation Ltd.**
(A Government of Kerala Undertaking)

**ITBG - Knowledge Services Group**
GSTIN : 32AABCK1319E4Z5

KELTRON®
CIN : U74999KL1972SGC002450

Phone: 0471-2724765 || Helpline No: +91 9188665545 || E-mail: iteg@keltron.org || Website Link : ksg.keltron.in

KSG/01/INTP/23-05/L0140 16.05.2023

## CERTIFICATE

Certified that the Student has completed the **Internship Program** conducted at KELTRON as per the particulars given below:

| | |
|---|---|
| **Name of the Student** | **Ms. ARATHY S** |
| Name & Address of the College/Institution at which the Student is Studying | VISAT Engineering College, Elanji, Mutholapuram (P.O), Ernakulam, Kerala - 686665 |
| University/Board, which the Institution is Affiliated to | A P J Abdul Kalam Technological University (KTU), Kerala |
| Branch/Discipline of Study | B. Tech in Electronics & Communication Engineering |
| Student's Registration No. | VIT22EC003 |
| Semester / Year of Study | 2nd Semester |
| Name & Address of the Institution/Centre where the Internship Program was conducted | **Keltron Knowledge Centre (01), Syrian Church Road, Spencer Junction, Trivandrum, Kerala - 695001** |
| Online Portal Registration No. | Not Applicable |
| Roll No./Register No. | K2301I120003 |
| **Program Category** | **INTERNSHIP** |
| Period & Duration of the Program | 02.05.2023 to 15.05.2023 (2 Weeks) |
| Area of Exposure | Introduction to IoT, Computer Network, Microprocessor, Microcontroller, Introduction to Development Board & Its types, IoT Devices, Sensors & Actuators, ESP32 Development Board: Pinout, Coding using Arduino IDE |
| **Status** | **COMPLETED SUCCESSFULLY** |

Hridula

**Authorized Signatory**
**(Knowledge Services)**

VISAT Engineering College, Elanji, Mutholapuram P.O. Ernakulam PIN - 686 665 Date.....

PRINCIPAL
VISAT ENGINEERING COLLEGE
(Affiliated to APJ AKT University)
Elanji, Ernakulam - 686 665

SRC/2023/ 610

SINRO ROBOTICS PVT LTD

# CERTIFICATE

## OF APPRECIATION

PROUDLY PRESENTED TO

ASHIK BAIJU

*Student of* VISAT ENGINEERING COLLEGE , ERNAKULAM

*For his completion of the academic internship program at* *SinroRobotics Pvt Ltd*

*on* EMBEDDED & PCB DESIGN *from* 02/05/2023 *to* 22/05/2023

22/05/2025

DATE

MANAGER

Sinrorobotics Pvt. Ltd. KOCHI 682 025

VISAT Engineering College, Elanji, Muthalapuram P.O. Ernakulam PIN - 686 665 Date

QUALITY COUNCIL OF INDIA

PRINCIPAL
VISAT ENGINEERING COLLEGE
(Affiliated to APJ AKT University)
Elanji, Ernakulam - 686 665

Kerala State Electronics Development Corporation Ltd.
(A Government of Kerala Undertaking)

KELTRON
CIN : U74999KL1972SGC002450

ITBG - Knowledge Services Group
GSTIN : 32AABCK1319E4Z5

Phone: 0471-2724765 II Helpline No: +91 9188665545 II E-mail: iteg@keltron.org II Website Link : ksg.keltron.in

KSG/60/INTP/23-06/L0672

01.06.2023

## CERTIFICATE

Certified that the Student has completed the **Internship Program** conducted at KELTRON as per the particulars given below:

| | |
|---|---|
| **Name of the Student** | **Ms. CHRISTY BABY** |
| Name & Address of the College/Institution at which the Student is Studying | VISAT Engineering College, Mutholapuram (P.O), Elanji, Ernakulam, Kerala - 686665 |
| University/Board, which the Institution is Affiliated to | A P J Abdul Kalam Technological University (KTU), Kerala |
| Branch/Discipline of Study | B. Tech in Electronics & Communication Engineering |
| Student's Registration No. | VIT22EC007 |
| Semester / Year of Study | 2nd Semester |
| Name & Address of the Institution/Centre where the Internship Program was conducted | **Keltron Knowledge Centre (60), Pulickakandathil Buildings, P.P Road, Pala, Kerala-686575** |
| Online Portal Registration No. | KI024417 |
| Roll No./Register No. | K2360I120008 |
| **Program Category** | **INTERNSHIP** |
| Period & Duration of the Program | 02.05.2023 to 16.05.2023 (2 Weeks) |
| Area of Exposure | Introduction to Embedded System, The Basic Knowledge about Hardware & Software using in Embedded System, Different types of Processors like (Atmel-AT8051), PIC Family, Application of all Microcontrollers in Different Projects, Programming in Embedded C. |
| **Status** | **COMPLETED SUCCESSFULLY** |

**Authorized Signatory**
**(Knowledge Services)**

Head of Centre
Keltron Knowledge Centre
Pulickakandathil Buildings
P.P. Road, Pala-686575

VISAT Engineering College, Elanji
Ernakulam
PIN - 686 665
Date.....
Mutholapuram P.O

KSEDC LTD.
P.P. ROAD, PALA

PRINCIPAL
VISAT ENGINEERING COLLEGE
(Affiliated to APJ AKT University)
Elanji, Ernakulam - 686 665

Kerala State Electronics Development Corporation Ltd.
(A Government of Kerala Undertaking)

KELTRON
CIN : U74999KL1972SGC002450

ITBG - Knowledge Services Group
GSTIN : 32AABCK1319E4Z5

Phone: 0471-2724765 || Helpline No: +91 9188665545 || E-mail: iteg@keltron.org || Website Link : ksg.keltron.in

KSG/01/INTP/23-05/L0149 16.05.2023

## CERTIFICATE

Certified that the Student has completed the **Internship Program** conducted at KELTRON as per the particulars given below:

| | |
|---|---|
| **Name of the Student** | **Mr. DENILJOE J** |
| Name & Address of the College/Institution at which the Student is Studying | VISAT Engineering College, Elanji, Mutholapuram (P.O) Ernakulam, Kerala - 686665 |
| University/Board, which the Institution is Affiliated to | A P J Abdul Kalam Technological University (KTU), Kerala |
| Branch/Discipline of Study | B. Tech in Electronics & Communication Engineering |
| Student's Registration No. | VIT22EC008 |
| Semester / Year of Study | 2nd Semester |
| Name & Address of the Institution/Centre where the Internship Program was conducted | **Keltron Knowledge Centre (01), Syrian Church Road, Spencer Junction, Trivandrum, Kerala - 695001** |
| Online Portal Registration No. | Not Applicable |
| Roll No./Register No. | K2301I120012 |
| **Program Category** | **INTERNSHIP** |
| Period & Duration of the Program | 02.05.2023 to 15.05.2023 (2 Weeks) |
| Area of Exposure | Introduction to IoT, Computer Network, Microprocessor, Microcontroller, Introduction to Development Board & Its types, IoT Devices, Sensors & Actuators, ESP32 Development Board: Pinout, Coding using Arduino IDE |
| **Status** | **COMPLETED SUCCESSFULLY** |

Mridula

Authorized Signatory
(Knowledge Services)

VISAT Engineering College, Elanji, Mutholapuram P.O. Ernakulam PIN - 686 665 Date.....

Temp.No. KSG/INTP/Type- 1/2/02.04.2019

PRINCIPAL
VISAT ENGINEERING COLLEGE
(Affiliated to APJ AKT University)
Elanji, Ernakulam - 686 665

**Kerala State Electronics Development Corporation Ltd.**
(A Government of Kerala Undertaking)

**ITBG - Knowledge Services Group**
GSTIN : 32AABCK1319E4Z5

KELTRON®
CIN : U74999KL1972SGC002450

Phone: 0471-2724765 II Helpline No: +91 9188665545 II E-mail: iteg@keltron.org II Website Link : ksg.keltron.in

KSG/01/INTP/23-05/L0138

16.05.2023

## CERTIFICATE

Certified that the Student has completed the **Internship Program** conducted at KELTRON as per the particulars given below:

| | |
|---|---|
| Name of the Student | **Ms. FASEENA SHAMEER** |
| Name & Address of the College/Institution at which the Student is Studying | VISAT Engineering College, Elanji, Mutholapuram (P.O), Ernakulam, Kerala - 686665 |
| University/Board, which the Institution is Affiliated to | A P J Abdul Kalam Technological University (KTU), Kerala |
| Branch/Discipline of Study | B. Tech in Electronics & Communication Engineering |
| Student's Registration No. | VIT22EC009 |
| Semester / Year of Study | 2nd Semester |
| Name & Address of the Institution/Centre where the Internship Program was conducted | **Keltron Knowledge Centre (01), Syrian Church Road, Spencer Junction, Trivandrum, Kerala - 695001** |
| Online Portal Registration No. | Not Applicable |
| Roll No./Register No. | K23011120001 |
| Program Category | INTERNSHIP |
| Period & Duration of the Program | 02.05.2023 to 15.05.2023 (2 Weeks) |
| Area of Exposure | Introduction to IoT, Computer Network, Microprocessor, Microcontroller, Introduction to Development Board & its types, IoT Devices, Sensors & Actuators, ESP32 Development Board: Pinout, Coding using Arduino IDE. |
| Status | COMPLETED SUCCESSFULLY |

Authorized Signatory
(Knowledge Services)

VISAT Engineering College, Elanji, Ernakulam PIN - 686 665, Date, Mutholapuram P.O.

PRINCIPAL
VISAT ENGINEERING COLLEGE
(Affiliated to APJ AKT University)
Elanji, Ernakulam - 686 665

**Kerala State Electronics Development Corporation Ltd.**
(A Government of Kerala Undertaking)

**ITBG - Knowledge Services Group**
GSTIN : 32AABCK1319E4Z5

KELTRON
CIN : U74999KL1972SGC002450

Phone: 0471-2724765 || Helpline No: +91 9188665545 || E-mail: iteg@keltron.org || Website Link : ksg.keltron.in

KSG/60/INTP/23-06/L0676

01.06.2023

## CERTIFICATE

Certified that the Student has completed the **Internship Program** conducted at KELTRON as per the particulars given below:

| | |
|---|---|
| **Name of the Student** | **Mr. JOEL MATHEW** |
| Name & Address of the College/Institution at which the Student is Studying | VISAT Engineering College, Mutholapuram (P.O), Elanji, Ernakulam, Kerala - 686665 |
| University/Board, which the Institution is Affiliated to | A P J Abdul Kalam Technological University (KTU), Kerala |
| Branch/Discipline of Study | B. Tech in Electronics & Communication Engineering |
| Student's Registration No. | VIT22EC010 |
| Semester / Year of Study | 2nd Semester |
| Name & Address of the Institution/Centre where the Internship Program was conducted | **Keltron Knowledge Centre (60), Pulickakandathil Buildings, P.P Road, Pala, Kerala-686575** |
| Online Portal Registration No. | KI024422 |
| Roll No./Register No. | K2360I120012 |
| **Program Category** | **INTERNSHIP** |
| Period & Duration of the Program | 02.05.2023 to 16.05.2023 (2 Weeks) |
| Area of Exposure | Introduction to Embedded System, The Basic Knowledge about Hardware & Software using in Embedded System, Different types of Processors like (Atmel-AT8051), PIC Family, Application of all Microcontrollers in Different Projects, Programming in Embedded C. |
| **Status** | **COMPLETED SUCCESSFULLY** |

Head of Centre
Keltron Knowledge Centre
Pulickakandathil Buildings
P.P. Road, Pala-686 575

**Authorized Signatory**
**(Knowledge Services)**

VISAT Engineering College, Elanji, Mutholapuram P.O. Ernakulam PIN - 686 665 Date.....

KELTRON KNOWLEDGE CENTRE KSEDC LTD P.P. ROAD, PALA

PRINCIPAL
VISAT ENGINEERING COLLEGE
(Affiliated to APJ AKT University)
Elanji, Ernakulam - 686 665

Temp No.:KSG/INTP/Type- 1/2:01.04.2019

**Kerala State Electronics Development Corporation Ltd.**
(A Government of Kerala Undertaking)

KELTRON®
CIN : U74999KL1972SGC002450

**ITBG - Knowledge Services Group**
GSTIN : 32AABCK1319E4Z5

Phone: 0471-2724765 || Helpline No: +91 9188665545 || E-mail: iteg@keltron.org || Website Link : ksg.keltron.in

KSG/01/INTP/23-05/L0143

16.05.2023

## CERTIFICATE

Certified that the Student has completed the **Internship Program** conducted at KELTRON as per the particulars given below:

| | |
|---|---|
| **Name of the Student** | **Mr. JOYAL K J** |
| Name & Address of the College/Institution at which the Student is Studying | VISAT Engineering College, Elanji, Mutholapuram (P.O), Ernakulam, Kerala - 686665 |
| University/Board, which the Institution is Affiliated to | A P J Abdul Kalam Technological University (KTU), Kerala |
| Branch/Discipline of Study | B. Tech in Electronics & Communication Engineering |
| Student's Registration No. | VIT22EC011 |
| Semester / Year of Study | 2nd Semester |
| Name & Address of the Institution/Centre where the Internship Program was conducted | **Keltron Knowledge Centre (01), Syrian Church Road, Spencer Junction, Trivandrum, Kerala - 695001** |
| Online Portal Registration No. | Not Applicable |
| Roll No./Register No. | K23011120006 |
| **Program Category** | **INTERNSHIP** |
| Period & Duration of the Program | 02.05.2023 to 15.05.2023 (2 Weeks) |
| Area of Exposure | Introduction to IoT, Computer Network, Microprocessor, Microcontroller, Introduction to Development Board & Its types, IoT Devices, Sensors & Actuators, ESP32 Development Board: Pinout, Coding using Arduino IDE. |
| **Status** | **COMPLETED SUCCESSFULLY** |

**Authorized Signatory**
**(Knowledge Services)**

VISAT Engineering College, Elanji, Mutholapuram P.O., Ernakulam, PIN - 686 665, Date

PRINCIPAL
VISAT ENGINEERING COLLEGE
(Affiliated to APJ AKT University)
Elanji, Ernakulam - 686 665

**Kerala State Electronics Development Corporation Ltd.**
(A Government of Kerala Undertaking)

**ITBG - Knowledge Services Group**
GSTIN : 32AABCK1319E4ZS

KELTRON®
CIN : U74999KL1972SGC002450

Phone: 0471-2724765 || Helpline No: +91 9188665545 || E-mail: iteg@keltron.org || Website Link : ksg.keltron.in

KSG/01/INTP/23-05/L0147 16.05.2023

## CERTIFICATE

Certified that the Student has completed the **Internship Program** conducted at KELTRON as per the particulars given below:

| | |
|---|---|
| **Name of the Student** | **Mr. KARTHIK K P** |
| Name & Address of the College/Institution at which the Student is Studying | VISAT Engineering College, Elanji, Mutholapuram (P.O), Ernakulam, Kerala - 686665 |
| University/Board, which the Institution is Affiliated to | A P J Abdul Kalam Technological University (KTU), Kerala |
| Branch/Discipline of Study | B. Tech in Electronics & Communication Engineering |
| Student's Registration No. | VIT22EC012 |
| Semester / Year of Study | 2nd Semester |
| Name & Address of the Institution/Centre where the Internship Program was conducted | **Keltron Knowledge Centre (01), Syrian Church Road, Spencer Junction, Trivandrum, Kerala - 695001** |
| Online Portal Registration No. | Not Applicable |
| Roll No./Register No. | K23011120010 |
| **Program Category** | **INTERNSHIP** |
| Period & Duration of the Program | 02.05.2023 to 15.05.2023 (2 Weeks) |
| Area of Exposure | Introduction to IoT, Computer Network, Microprocessor, Microcontroller, Introduction to Development Board & its types; IoT Devices, Sensors & Actuators, ESP32 Development Board: Pinout, Coding using Arduino IDE. |
| **Status** | **COMPLETED SUCCESSFULLY** |

Mridula

**Authorized Signatory**
**(Knowledge Services)**

VISAT Engineering College Elanji Ernakulam PIN-686 665 Date Mutholapuram P.O.

PRINCIPAL
VISAT ENGINEERING COLLEGE
(Affiliated to APJ AKT University)
Elanji, Ernakulam - 686 665

Kerala State Electronics Development Corporation Ltd.
(A Government of Kerala Undertaking)

KELTRON®
CIN : U74999KL1972SGC002450

ITBG - Knowledge Services Group
GSTIN : 32AABCK1319E4Z5

Phone: 0471-2724765 II Helpline No: +91 9188665545 II E-mail: iteg@keltron.org II Website Link : ksg.keltron.in

KSG/60/INTP/23-06/L0678

01.06.2023

## CERTIFICATE

Certified that the Student has completed the **Internship Program** conducted at KELTRON as per the particulars given below:

| | |
|---|---|
| **Name of the Student** | **Mr. KIRAN GEORGE** |
| Name & Address of the College/Institution at which the Student is Studying | VISAT Engineering College, Mutholapuram (P.O), Elanji, Ernakulam, Kerala - 686665 |
| University/Board, which the Institution is Affiliated to | A P J Abdul Kalam Technological University (KTU), Kerala |
| Branch/Discipline of Study | B. Tech in Electronics & Communication Engineering |
| Student's Registration No. | VIT22EC013 |
| Semester / Year of Study | 2nd Semester |
| Name & Address of the Institution/Centre where the Internship Program was conducted | **Keltron Knowledge Centre (60), Pulickakandathil Buildings, P.P Road, Pala, Kerala-686575** |
| Online Portal Registration No. | KI024423 |
| Roll No./Register No. | K2360I120014 |
| **Program Category** | **INTERNSHIP** |
| Period & Duration of the Program | 02.05.2023 to 16.05.2023 (2 Weeks) |
| Area of Exposure | Introduction to Embedded System, The Basic Knowledge about Hardware & Software using in Embedded System, Different types of Processors like (Atmel-AT8051), PIC Family, Application of all Microcontrollers in Different Projects, Programming in Embedded C. |
| **Status** | **COMPLETED SUCCESSFULLY** |

**Authorized Signatory**
**(Knowledge Services)**

Head of Centre
Keltron Knowledge Centre
Pulickakandathil Buildings
P.P. Road, Pala-686 575

VISAT Engineering College, Elanji, Ernakulam PIN - 686 665, Mutholapuram P.O. Date.....

KELTRON KNOWLEDGE CENTRE * KSEDC LTD. * P.P. ROAD, PALA *

PRINCIPAL
VISAT ENGINEERING COLLEGE
(Affiliated to APJ AKT University)
Elanji, Ernakulam - 686 665

**Kerala State Electronics Development Corporation Ltd.**
(A Government of Kerala Undertaking)

**ITBG - Knowledge Services Group**
GSTIN : 32AABCK1319E4Z5

KELTRON®
CIN : U74999KL1972SGC002450

Phone: 0471-2724765 II Helpline No: +91 9188665545 II E-mail: iteg@keltron.org II Website Link : ksg.keltron.in

KSG/60/INTP/23-06/L0674

01.06.2023

## CERTIFICATE

Certified that the Student has completed the **Internship Program** conducted at KELTRON as per the particulars given below:

| | |
|---|---|
| **Name of the Student** | **Ms. KRISHNA PRIYA M U** |
| Name & Address of the College/Institution at which the Student is Studying | VISAT Engineering College, Mutholapuram (P.O), Elanji, Ernakulam, Kerala - 686665 |
| University/Board, which the Institution is Affiliated to | A P J Abdul Kalam Technological University (KTU), Kerala |
| Branch/Discipline of Study | B. Tech in Electronics & Communication Engineering |
| Student's Registration No. | VIT22EC014 |
| Semester / Year of Study | 2nd Semester |
| Name & Address of the Institution/Centre where the Internship Program was conducted | **Keltron Knowledge Centre (60), Pulickakandathil Buildings, P.P Road, Pala, Kerala-686575** |
| Online Portal Registration No. | KI024418 |
| Roll No./Register No. | K2360I120010 |
| **Program Category** | INTERNSHIP |
| Period & Duration of the Program | 02.05.2023 to 16.05.2023 (2 Weeks) |
| Area of Exposure | Introduction to Embedded System, The Basic Knowledge about Hardware & Software using in Embedded System, Different types of Processors like (Atmel-AT8051), PIC Family, Application of all Microcontrollers in Different Projects, Programming in Embedded C. |
| **Status** | **COMPLETED SUCCESSFULLY** |

**Authorized Signatory**
**(Knowledge Services)**

Head of Centre
Keltron Knowledge Centre
Pulickakandathil Buildings
P.P. Road, Pala-686 575

KELTRON KNOWLEDGE CENTRE KSEDC LTD. P.P. ROAD, PALA

VISAT Engineering College, Elanji P.O. Mutholapuram Ernakulam PIN - 686 665 Date

**PRINCIPAL**
**VISAT ENGINEERING COLLEGE**
**(Affiliated to APJ AKT University)**
**Elanji, Ernakulam - 686 665**

**Kerala State Electronics Development Corporation Ltd.**
(A Government of Kerala Undertaking)

**ITBG - Knowledge Services Group**
GSTIN : 32AABCK1319E4Z5

KELTRON®
CIN : U74999KL1972SGC002450

Phone: 0471-2724765 || Helpline No: +91 9188665545 || E-mail: iteg@keltron.org || Website Link : ksg.keltron.in

KSG/01/INTP/23-05/L0152 16.05.2023

## CERTIFICATE

Certified that the Student has completed the **Internship Program** conducted at KELTRON as per the particulars given below:

| | |
|---|---|
| **Name of the Student** | **Ms. NANDHANA DAS** |
| Name & Address of the College/Institution at which the Student is Studying | VISAT Engineering College, Elanji, Mutholapuram (P.O), Ernakulam, Kerala - 686665 |
| University/Board, which the Institution is Affiliated to | A P J Abdul Kalam Technological University (KTU), Kerala |
| Branch/Discipline of Study | B. Tech in Electronics & Communication Engineering |
| Student's Registration No. | VIT22EC015 |
| Semester / Year of Study | 2nd Semester |
| Name & Address of the Institution/Centre where the Internship Program was conducted | **Keltron Knowledge Centre (01), Syrian Church Road, Spencer Junction, Trivandrum, Kerala - 695001** |
| Online Portal Registration No. | Not Applicable |
| Roll No./Register No. | K2301I120015 |
| **Program Category** | **INTERNSHIP** |
| Period & Duration of the Program | 02.05.2023 to 15.05.2023 (2 Weeks) |
| Area of Exposure | Introduction to IoT, Computer Network, Microprocessor, Microcontroller, Introduction to Development Board & its types, IoT Devices, Sensors & Actuators, ESP32 Development Board: Pinout, Coding using Arduino IDE. |
| **Status** | **COMPLETED SUCCESSFULLY** |

Mridula
**Authorized Signatory**
**(Knowledge Services)**

VISAT Engineering College, Elanji, Mutholapuram P.O. Ernakulam PIN - 686 665 Date

PRINCIPAL
VISAT ENGINEERING COLLEGE
(Affiliated to APJ AKT University)
Elanji, Ernakulam - 686 665

**Kerala State Electronics Development Corporation Ltd.**
(A Government of Kerala Undertaking)

KELTRON®
CIN : U74999KL1972SGC002450

**ITBG - Knowledge Services Group**
GSTIN : 32AABCK1319E4Z5

Phone: 0471-2724765 ॥ Helpline No: +91 9188665545 ॥ E-mail: iteg@keltron.org ॥ Website Link : ksg.keltron.in

KSG/60/INTP/23-06/L0673

01.06.2023

## CERTIFICATE

Certified that the Student has completed the **Internship Program** conducted at KELTRON as per the particulars given below:

| | |
|---|---|
| **Name of the Student** | **Mr. RAHUL RAJ** |
| Name & Address of the College/Institution at which the Student is Studying | VISAT Engineering College, Mutholapuram (P.O), Elanji, Ernakulam, Kerala - 686665 |
| University/Board, which the Institution is Affiliated to | A P J Abdul Kalam Technological University (KTU), Kerala |
| Branch/Discipline of Study | B. Tech in Electronics & Communication Engineering |
| Student's Registration No. | VIT22EC016 |
| Semester / Year of Study | 2nd Semester |
| Name & Address of the Institution/Centre where the Internship Program was conducted | **Keltron Knowledge Centre (60), Pulickakandathil Buildings, P.P Road, Pala, Kerala-686575** |
| Online Portal Registration No. | KI024419 |
| Roll No./Register No. | K2360I120009 |
| **Program Category** | **INTERNSHIP** |
| Period & Duration of the Program | 02.05.2023 to 16.05.2023 (2 Weeks) |
| Area of Exposure | Introduction to Embedded System, The Basic Knowledge about Hardware & Software using in Embedded System, Different types of Processors like (Atmel-AT8051), PIC Family, Application of all Microcontrollers in Different Projects, Programming in Embedded C. |
| **Status** | **COMPLETED SUCCESSFULLY** |

**Authorized Signatory**
**(Knowledge Services)**

Head of Centre
Keltron Knowledge Centre
Pulickakandathil Buildings
P.P. Road, Pala-686 575

VISAT Engineering College, Elanji, Mutholapuram P.O., Ernakulam PIN - 686 665, Date.....

KELTRON KNOWLEDGE CENTRE, KSEDC LTD., P.P. ROAD, PALA

PRINCIPAL
VISAT ENGINEERING COLLEGE
(Affiliated to APJ AKT University)
Elanji, Ernakulam - 686 665

**Kerala State Electronics Development Corporation Ltd.**
(A Government of Kerala Undertaking)

KELTRON
CIN : U74999KL1972SGC002450

**ITBG - Knowledge Services Group**
GSTIN : 32AABCK1319E4Z5

Phone: 0471-2724765 || Helpline No: +91 9188665545 || E-mail: iteg@keltron.org || Website Link : ksg.keltron.in

KSG/35/INTP/23-06/L0941

15.06.2023

## CERTIFICATE

Certified that the Student has completed the **Internship Program** conducted at KELTRON as per the particulars given below:

| | |
|---|---|
| **Name of the Student** | **Mr. ROHAN RAJ** |
| Name & Address of the College/Institution at which the Student is Studying | VISAT Engineering College, Mutholapuram (P.O), Elanji, Kerala-686665 |
| University/Board, which the Institution is Affiliated to | A P J Abdul Kalam Technological University (KTU), Kerala |
| Branch/Discipline of Study | B. Tech in Electronics & Communication Engineering |
| Student's Registration No. | VIT22EC017 |
| Semester / Year of Study | 2nd Semester |
| Name & Address of the Institution/Centre where the Internship Program was conducted | **Keltron Knowledge Centre (35), 3rd Floor, Ambedkar Building, Railway Station Link Road, Calicut, Kerala** |
| Online Portal Registration No. | KIO26030 |
| Roll No./Register No. | K2335I120001 |
| **Program Category** | **INTERNSHIP** |
| Period & Duration of the Program | 02.05.2023 to 15.05.2023 (02 Weeks) |
| Area of Exposure | Introduction to Embedded System, The Basic Knowledge about Hardware and Software using in Embedded System, Arduino UNO Board and IDE, Different Interfaces and Project. |
| **Status** | **COMPLETED SUCCESSFULLY** |

**Authorized Signatory**
**(Knowledge Services)**

KELTRON KNOWLEDGE CENTRE KSEDC LTD. THRISSUR

PRINCIPAL
VISAT ENGINEERING COLLEGE
(Affiliated to APJ AKT University)
Elanji, Ernakulam - 686 665

VISAT Engineering College, Elanji, Ernakulam PIN - 686 665 Date..... Mutholapuram P.O.

Temp.No. KSG/INTP/Type- 1/2.01.04.2019

**Kerala State Electronics Development Corporation Ltd.**
(A Government of Kerala Undertaking)

**ITBG - Knowledge Services Group**
GSTIN : 32AABCK1319E4Z5

KELTRON®
CIN : U74999KL1972SGC002450

Phone: 0471-2724765 || Helpline No: +91 9188665545 || E-mail: iteg@keltron.org || Website Link : ksg.keltron.in

KSG/01/INTP/23-05/L0151 16.05.2023

## CERTIFICATE

Certified that the Student has completed the **Internship Program** conducted at KELTRON as per the particulars given below:

| | |
|---|---|
| **Name of the Student** | **Ms. SIVAPRIYA S** |
| Name & Address of the College/Institution at which the Student is Studying | VISAT Engineering College, Elanji, Mutholapuram (P.O), Ernakulam, Kerala - 686665 |
| University/Board, which the Institution is Affiliated to | A P J Abdul Kalam Technological University (KTU), Kerala |
| Branch/Discipline of Study | B. Tech in Electronics & Communication Engineering |
| Student's Registration No. | VIT22EC018 |
| Semester / Year of Study | 2nd Semester |
| Name & Address of the Institution/Centre where the Internship Program was conducted | **Keltron Knowledge Centre (01), Syrian Church Road, Spencer Junction, Trivandrum, Kerala - 695001** |
| Online Portal Registration No. | Not Applicable |
| Roll No./Register No. | K23011120014 |
| **Program Category** | **INTERNSHIP** |
| Period & Duration of the Program | 02.05.2023 to 15.05.2023 (2 Weeks) |
| Area of Exposure | Introduction to IoT, Computer Network, Microprocessor, Microcontroller, Introduction to Development Board & its types, IoT Devices, Sensors & Actuators, ESP32 Development Board: Pinout, Coding using Arduino IDE. |
| **Status** | **COMPLETED SUCCESSFULLY** |

Hridula
**Authorized Signatory**
**(Knowledge Services)**

VISAT Engineering College, Elanji, Ernakulam, PIN - 686 665, Date, Mutholapuram P.O.

PRINCIPAL
VISAT ENGINEERING COLLEGE
(Affiliated to APJ AKT University)
Elanji, Ernakulam - 686 665

**Kerala State Electronics Development Corporation Ltd.**
(A Government of Kerala Undertaking)

**ITBG - Knowledge Services Group**
GSTIN : 32AABCK1319E425

KELTRON®
CIN : U74999KL1972SGC002450

Phone: 0471-2724765 ‖ Helpline No: +91 9188665545 ‖ E-mail: iteg@keltron.org ‖ Website Link : ksg.keltron.in

KSG/60/INTP/23-06/L0679

01.06.2023

## CERTIFICATE

Certified that the Student has completed the **Internship Program** conducted at KELTRON as per the particulars given below:

| | |
|---|---|
| **Name of the Student** | **Mr. SREEHARI AJITH** |
| Name & Address of the College/Institution at which the Student is Studying | VISAT Engineering College, Mutholapuram (P.O), Elanji, Ernakulam, Kerala - 686665 |
| University/Board, which the Institution is Affiliated to | A P J Abdul Kalam Technological University (KTU), Kerala |
| Branch/Discipline of Study | B. Tech in Electronics & Communication Engineering |
| Student's Registration No. | VIT22EC019 |
| Semester / Year of Study | 2nd Semester |
| Name & Address of the Institution/Centre where the Internship Program was conducted | **Keltron Knowledge Centre (60), Pulickakandathil Buildings, P.P Road, Pala, Kerala-686575** |
| Online Portal Registration No. | KI024428 |
| Roll No./Register No. | K2360I120015 |
| **Program Category** | **INTERNSHIP** |
| Period & Duration of the Program | 02.05.2023 to 16.05.2023 (2 Weeks) |
| Area of Exposure | Introduction to Embedded System, The Basic Knowledge about Hardware & Software using in Embedded System, Different types of Processors like (Atmel-AT8051), PIC Family, Application of all Microcontrollers in Different Projects, Programming in Embedded C. |
| **Status** | **COMPLETED SUCCESSFULLY** |

**Authorized Signatory**
**(Knowledge Services)**

Head of Centre
Keltron Knowledge Centre
Pulickakandathil Buildings
P.P. Road, Pala-686 575

VISAT Engineering College, Elanji, Ernakulam, PIN - 683 556, Mutholapuram P.O. Date.....

KELTRON KNOWLEDGE CENTRE * KEEDC LTD. * P.P. ROAD, PALA *

PRINCIPAL
VISAT ENGINEERING COLLEGE
(Affiliated to APJ AKT University)
Elanji, Ernakulam - 686 665

:erala State Electronics Development Corporation Ltd.
\ Government of Kerala Undertaking)

TBG - Knowledge Services Group
STIN : 32AABCK1319E4Z5

KELTRON®
CIN : U74999KL1972SGC002450

'hone: 0471-2724765 || Helpline No: +91 9188665545 || E-mail: iteg@keltron.org || Website Link : ksg.keltron.in

KSG/60/INTP/23-06/L0675

01.06.2023

## CERTIFICATE

Certified that the Student has completed the **Internship Program** conducted at KELTRON as per the particulars given below:

| | |
|---|---|
| **Name of the Student** | **Mr. SREEHARI K** |
| Name & Address of the College/Institution at which the Student is Studying | VISAT Engineering College, Mutholapuram (P.O), Elanji, Ernakulam, Kerala - 686665 |
| University/Board, which the Institution is Affiliated to | A P J Abdul Kalam Technological University (KTU), Kerala |
| Branch/Discipline of Study | B. Tech in Electronics & Communication Engineering |
| Student's Registration No. | VIT22EC020 |
| Semester / Year of Study | 2nd Semester |
| Name & Address of the Institution/Centre where the Internship Program was conducted | **Keltron Knowledge Centre (60), Pulickakandathil Buildings, P.P Road, Pala, Kerala-686575** |
| Online Portal Registration No. | KI024421 |
| Roll No./Register No. | K2360I120011 |
| **Program Category** | **INTERNSHIP** |
| Period & Duration of the Program | 02.05.2023 to 16.05.2023 (2 Weeks) |
| Area of Exposure | Introduction to Embedded System, The Basic Knowledge about Hardware & Software using in Embedded System, Different types of Processors like (Atmel-AT8051), PIC Family, Application of all Microcontrollers in Different Projects, Programming in Embedded C. |
| **Status** | **COMPLETED SUCCESSFULLY** |

Head of Centre
Keltron Knowledge Centre
Pulickakandathil Buildings
P.P. Road, Pala-686 575

**Authorized Signatory**
**(Knowledge Services)**

VISAT Engineering College, Elanji, Ernakulam Pin - 686 665 Date..... Mutholapuram P.O.

KELTRON KNOWLEDGE CENTRE KSEDC LTD. P.P. ROAD, PALA

PRINCIPAL
VISAT ENGINEERING COLLEGE
(Affiliated to APJ AKT University)
Elanji, Ernakulam - 686 665

Temp No. KSG/INTP/Type-1/2022.04.2019

**Kerala State Electronics Development Corporation Ltd.**
(A Government of Kerala Undertaking)

KELTRON®
CIN : U74999KL1972SGC002450

**ITBG - Knowledge Services Group**
GSTIN : 32AABCK1319E4Z5

Phone: 0471-2724765 || Helpline No: +91 9188665545 || E-mail: iteg@keltron.org || Website Link : ksg.keltron.in

KSG/01/INTP/23-05/L0146

16.05.2023

# CERTIFICATE

Certified that the Student has completed the **Internship Program** conducted at KELTRON as per the particulars given below:

| | |
|---|---|
| **Name of the Student** | **Mr. SREEKANTH SAJI** |
| Name & Address of the College/Institution at which the Student is Studying | VISAT Engineering College, Elanji, Mutholapuram (P.O), Ernakulam, Kerala - 686665 |
| University/Board, which the Institution is Affiliated to | A P J Abdul Kalam Technological University (KTU), Kerala |
| Branch/Discipline of Study | B. Tech in Electronics & Communication Engineering |
| Student's Registration No. | VIT22EC021 |
| Semester / Year of Study | 2nd Semester |
| Name & Address of the Institution/Centre where the Internship Program was conducted | **Keltron Knowledge Centre (01), Syrian Church Road, Spencer Junction, Trivandrum, Kerala - 695001** |
| Online Portal Registration No. | Not Applicable |
| Roll No./Register No. | K23011120009 |
| **Program Category** | **INTERNSHIP** |
| Period & Duration of the Program | 02.05.2023 to 15.05.2023 (2 Weeks) |
| Area of Exposure | Introduction to IoT, Computer Network, Microprocessor, Microcontroller, Introduction to Development Board & Its types, IoT Devices, Sensors & Actuators, ESP32 Development Board: Pinout, Coding using Arduino IDE. |
| **Status** | **COMPLETED SUCCESSFULLY** |

Authorized Signatory
(Knowledge Services)

VISAT Engineering College, Elanji * Ernakulam PIN - 686 665 * Mutholapuram P.O. * Date.....

PRINCIPAL
VISAT ENGINEERING COLLEGE
(Affiliated to APJ AKT University)
Elanji, Ernakulam - 686 665

Kerala State Electronics Development Corporation Ltd.
(A Government of Kerala Undertaking)

KELTRON®
CIN : U74999KL1972SGC002450

ITBG - Knowledge Services Group
GSTIN : 32AABCK1319E4Z5
Phone: 0471-2724765 || Helpline No: +91 9188665545 || E-mail: iteg@keltron.org || Website Link : ksg.keltron.in

KSG/35/INTP/23-06/L0942

15.06.2023

## CERTIFICATE

Certified that the Student has completed the **Internship Program** conducted at KELTRON as per the particulars given below:

| | |
|---|---|
| **Name of the Student** | **Mr. SURYAKIRAN P** |
| Name & Address of the College/Institution at which the Student is Studying | VISAT Engineering College, Mutholapuram (P.O), Elanji, Kerala-686665 |
| University/Board, which the Institution is Affiliated to | A P J Abdul Kalam Technological University (KTU), Kerala |
| Branch/Discipline of Study | B. Tech in Electronics & Communication Engineering |
| Student's Registration No. | VIT22EC022 |
| Semester / Year of Study | 2nd Semester |
| Name & Address of the Institution/Centre where the Internship Program was conducted | **Keltron Knowledge Centre (35), 3rd Floor, Ambedkar Building, Railway Station Link Road, Calicut, Kerala** |
| Online Portal Registration No. | KI026029 |
| Roll No./Register No. | K2335I120002 |
| **Program Category** | **INTERNSHIP** |
| Period & Duration of the Program | 02.05.2023 to 15.05.2023 (02 Weeks) |
| Area of Exposure | Introduction to Embedded System, The Basic Knowledge about Hardware and Software using In Embedded System, Arduino UNO Board and IDE, Different Interfaces and Project. |
| **Status** | **COMPLETED SUCCESSFULLY** |

**Authorized Signatory**
**(Knowledge Services)**

VISAT Engineering College, Elanji, Mutholapuram P.O. Ernakulam PIN - 686 665 Date.....

KELTRON KNOWLEDGE CENTRE KSEDC LTD THRISSUR

PRINCIPAL
VISAT ENGINEERING COLLEGE
(Affiliated to APJ AKT University)
Elanji, Ernakulam - 686 665

Issue No. KSG/INTP/Type- 1/2.01.04.2019

Kerala State Electronics Development Corporation Ltd.
(A Government of Kerala Undertaking)

KELTRON®
CIN : U74999KL1972SGC002450

ITBG - Knowledge Services Group
GSTIN : 32AABCK1319E4Z5

Phone: 0471-2724765 ॥ Helpline No: +91 9188665545 ॥ E-mail: iteg@keltron.org ॥ Website Link : ksg.keltron.in

KSG/60/INTP/23-06/L0671

01.06.2023

## CERTIFICATE

Certified that the Student has completed the **Internship Program** conducted at KELTRON as per the particulars given below:

| | |
|---|---|
| **Name of the Student** | **Mr. VIJAYESH REJIMON** |
| Name & Address of the College/Institution at which the Student is Studying | VISAT Engineering College, Mutholapuram (P.O), Elanji, Ernakulam, Kerala - 686665 |
| University/Board, which the Institution is Affiliated to | A P J Abdul Kalam Technological University (KTU), Kerala |
| Branch/Discipline of Study | B. Tech in Electronics & Communication Engineering |
| Student's Registration No. | VIT22EC023 |
| Semester / Year of Study | 2nd Semester |
| Name & Address of the Institution/Centre where the Internship Program was conducted | **Keltron Knowledge Centre (60), Pulickakandathil Buildings, P.P Road, Pala, Kerala-686575** |
| Online Portal Registration No. | KI024430 |
| Roll No./Register No. | K23601120007 |
| **Program Category** | **INTERNSHIP** |
| Period & Duration of the Program | 02.05.2023 to 16.05.2023 (2 Weeks) |
| Area of Exposure | Introduction to Embedded System, The Basic Knowledge about Hardware & Software using in Embedded System, Different types of Processors like (Atmel-AT8051), PIC Family, Application of all Microcontrollers in Different Projects, Programming in Embedded C. |
| **Status** | **COMPLETED SUCCESSFULLY** |

Authorized Signatory
(Knowledge Services)

Head of Centre
Keltron Knowledge Centre
Pulickakandathil Buildings
P.P. Road, Pala-686 575

VISAT Engineering College, Elanji, Ernakulam P.O. Mutholapuram P.O. PIN - 686 665 Date.....

KELTRON KNOWLEDGE CENTRE KSEDC LTD. P.P. ROAD PALA

PRINCIPAL
VISAT ENGINEERING COLLEGE
(Affiliated to APJ AKT University)
Elanji, Ernakulam - 686 665

Temp.No.KSG/INTP/Type: L/201.04.2019

**TRANSFORMERS AND ELECTRICALS KERALA LIMITED**
(A Joint Venture of Government of Kerala & NTPC Limited)

*Our Ref :*

*HR/36/23/*

*5th August 2023*

# *CERTIFICATE*

*This is to certify that the following* ***B.Tech in Electrical and Electronics Engineering*** *students of* ***Visat Engineering College, Nelloorupara*** *have undergone and successfully completed* ***Internship at TRANSFORMERS AND ELECTRICALS KERALA LIMITED (TELK), Angamaly*** *under my guidance during the period from* ***08.05.2023 to 31.05.2023.***

1. *Mr. ALBY BINOY*
2. *Mr. ANAND M.A*
3. *Mr. ABHIJITH AJI*
4. *Mr. ABHIJITH S.*
5. *Mr. FRANIO SONILAL*
6. *Mr. C.J. JOJI*
7. *Mr. AJMAL SIYAD*

*ABHINAND T.V.*
*Project Guide,*
*Manager (Marketing)*
*T E L K,*

VISAT Engineering College, Elanji, Ernakulam PIN - 686 665 Date..... Muthalapuram P.O.

PRINCIPAL
VISAT ENGINEERING COLLEGE
(Affiliated to APJ AKT University)
Elanji, Ernakulam - 686 665

ANGAMALLY SOUTH P.O., PIN - 683 573, ERNAKULAM DISTRICT, KERALA, INDIA.
Phone : 0484 - 2510251 Fax : 0484 - 2452873
E-mail:it@telk.com, hrm@telk.com, mtl@telk.com, marketing@telk.com, finance@telk.com
website : www.telk.com
CIN - U31102KL 1963SGC002043

**TRANSFORMERS AND ELECTRICALS KERALA LIMITED**
(A Joint Venture of Government of Kerala & NTPC Limited)

*Our Ref :*

*HR/36/23/* *5th August 2023*

# *CERTIFICATE*

*This is to certify that the following* ***B.Tech in Electrical and Electronics Engineering*** *students of* ***Visat Engineering College, Nelloorupara*** *have undergone and successfully completed* ***Internship at TRANSFORMERS AND ELECTRICALS KERALA LIMITED (TELK), Angamaly*** *under my guidance during the period from* ***08.05.2023 to 31.05.2023.***

1. *Mr. ALBY BINOY*
2. *Mr. ANAND M.A*
3. *Mr. ABHIJITH AJI*
4. *Mr. ABHIJITH S.*
5. *Mr. FRANIO SONILAL*
6. *Mr. C.J. JOJI*
7. *Mr. AJMAL SIYAD*

*ABHINAND T.V.*
*Project Guide,*
*Manager (Marketing)*
*T E L K,*

VISAT Engineering College, Elanji, Ernakulam PIN - 686 665 Date..... Muthotapuram P.O.

PRINCIPAL
VISAT ENGINEERING COLLEGE
(Affiliated to APJ AKT University)
Elanji, Ernakulam - 686 665

ANGAMALLY SOUTH P.O., PIN - 683 573, ERNAKULAM DISTRICT, KERALA, INDIA.
Phone : 0484 - 2510251 Fax : 0484 - 2452873
E-mail:it@telk.com, hrm@telk.com, mtl@telk.com, marketing@telk.com, finance@telk.com
website : www.telk.com
CIN - U31102KL 1963SGC002043

**TRANSFORMERS AND ELECTRICALS KERALA LIMITED**
(A Joint Venture of Government of Kerala & NTPC Limited)

*Our Ref :*

*HR/36/23/* *5th August 2023*

# *CERTIFICATE*

*This is to certify that the following B.Tech in Electrical and Electronics Engineering students of Visat Engineering College, Nelloorupara have undergone and successfully completed Internship at TRANSFORMERS AND ELECTRICALS KERALA LIMITED (TELK), Angamaly under my guidance during the period from 08.05.2023 to 31.05.2023.*

1. *Mr. ALBY BINOY*
2. *Mr. ANAND M.A*
3. *Mr. ABHIJITH AJI*
4. *Mr. ABHIJITH S.*
5. *Mr. FRANTO SONILAL*
6. *Mr. C.J. JOJI*
7. *Mr. AJMAL SIYAD*

*ABHINAND T.V.*
*Project Guide,*
*Manager (Marketing)*
*T E L K,*

VISAT Engineering College, Elanji, Ernakulam PIN - 686 665 Date..... Muthoiapuram P.O.

PRINCIPAL
VISAT ENGINEERING COLLEGE
(Affiliated to APJ AKT University)
Elanji, Ernakulam - 686 665

ANGAMALLY SOUTH P.O., PIN - 683 573, ERNAKULAM DISTRICT, KERALA, INDIA.
Phone : 0484 - 2510251 Fax : 0484 - 2452873
E-mail:it@telk.com, hrm@telk.com, mtl@telk.com, marketing@telk.com, finance@telk.com
website : www.telk.com
CIN - U31102KL 1963SGC002043

**TRANSFORMERS AND ELECTRICALS KERALA LIMITED**
(A Joint Venture of Government of Kerala & NTPC Limited)

*Our Ref :*

*HR/36/23/* *5th August 2023*

# *CERTIFICATE*

*This is to certify that the following* ***B.Tech in Electrical and Electronics Engineering*** *students of* ***Visat Engineering College, Nelloorupara*** *have undergone and successfully completed* ***Internship at TRANSFORMERS AND ELECTRICALS KERALA LIMITED (TELK), Angamaly*** *under my guidance during the period from* ***08.05.2023 to 31.05.2023.***

1. *Mr. ALBY BINOY*
2. *Mr. ANAND M.A*
3. *Mr. ABHIJITH AJI*
4. *Mr. ABHIJITH S.*
5. *Mr. FRANTO SONILAL*
6. *Mr. C.J. JOJI*
7. *Mr. AJMAL SIYAD*

*ABHINAND T.V.*
*Project Guide,*
*Manager (Marketing)*
*T E L K,*

VISAT Engineering College, Elanji, Ernakulam PIN - 686 665 Date..... Muthalapuram P.O.

PRINCIPAL
VISAT ENGINEERING COLLEGE
(Affiliated to APJ AKT University)
Elanji, Ernakulam - 686 665

ANGAMALLY SOUTH P.O., PIN - 683 573, ERNAKULAM DISTRICT, KERALA, INDIA.
Phone : 0484 - 2510251 Fax : 0484 - 2452873
E-mail:it@telk.com, hrm@telk.com, mtl@telk.com, marketing@telk.com, finance@telk.com
website : www.telk.com
CIN - U31102KL 1963SGC002043

**TRANSFORMERS AND ELECTRICALS KERALA LIMITED**
(A Joint Venture of Government of Kerala & NTPC Limited)

*Our Ref :*

*HR/36/23/*

*5th August 2023*

# *CERTIFICATE*

*This is to certify that the following* ***B.Tech in Electrical and Electronics Engineering*** *students of* ***Visat Engineering College, Nelloorupara*** *have undergone and successfully completed* ***Internship at TRANSFORMERS AND ELECTRICALS KERALA LIMITED (TELK), Angamaly*** *under my guidance during the period from* ***08.05.2023 to 31.05.2023.***

1. *Mr. ALBY BINOY*
2. *Mr. ANAND M.A*
3. *Mr. ABHIJITH AJI*
4. *Mr. ABHIJITH S.*
5. *Mr. FRANIO SONILAL*
6. *Mr. C.J. JOJI*
7. *Mr. AJMAL SIYAD*

PRINCIPAL
VISAT ENGINEERING COLLEGE
(Affiliated to APJ AKT University)
Elanji, Ernakulam - 686 665

*ABHINAND T.V.*
*Project Guide,*
*Manager (Marketing)*
*T E L K.*

VISAT Engineering College, Elanji
Ernakulam
PIN - 686 665
Date.....
Muthalapuram P.O.

ANGAMALLY SOUTH P.O., PIN - 683 573, ERNAKULAM DISTRICT, KERALA, INDIA.
Phone : 0484 - 2510251 Fax : 0484 - 2452873
E-mail:it@telk.com, hrm@telk.com, mtl@telk.com, marketing@telk.com, finance@telk.com
website : www.telk.com
CIN - U31102KL 1963SGC002043

**TRANSFORMERS AND ELECTRICALS KERALA LIMITED**
(A Joint Venture of Government of Kerala & NTPC Limited)

*Our Ref :*

*HR/36/23/*

*5th August 2023*

# *CERTIFICATE*

*This is to certify that the following* ***B.Tech in Electrical and Electronics Engineering*** *students of* ***Visat Engineering College, Nelloorupara*** *have undergone and successfully completed* ***Internship at TRANSFORMERS AND ELECTRICALS KERALA LIMITED (TELK), Angamaly*** *under my guidance during the period from* ***08.05.2023 to 31.05.2023.***

1. *Mr. ALBY BINOY*
2. *Mr. ANAND M.A*
3. *Mr. ABHIJITH AJI*
4. *Mr. ABHIJITH S.*
5. *Mr. FRANTO SONILAL*
6. *Mr. C.J. JOJI*
7. *Mr. AJMAL SIYAD*

*ABHINAND T.V.*
*Project Guide,*
*Manager (Marketing)*
*T E L K.*

PRINCIPAL
VISAT ENGINEERING COLLEGE
(Affiliated to APJ AKT University)
Elanji, Ernakulam - 686 662

VISAT Engineering College, Elanji
Ernakulam
PIN - 686 662
Date.....
Muthalapuram P.O.

ANGAMALLY SOUTH P.O., PIN - 683 573, ERNAKULAM DISTRICT, KERALA, INDIA.
Phone : 0484 - 2510251 Fax : 0484 - 2452873
E-mail:it@telk.com, hrm@telk.com, mtl@telk.com, marketing@telk.com, finance@telk.com
website : www.telk.com
CIN - U31102KL1963SGC002043

**TRANSFORMERS AND ELECTRICALS KERALA LIMITED**
(A Joint Venture of Government of Kerala & NTPC Limited)

*Our Ref :*

*HR/36/23/*

*5th August 2023*

# *CERTIFICATE*

*This is to certify that the following B.Tech in Electrical and Electronics Engineering students of Visat Engineering College, Nelloorupara have undergone and successfully completed Internship at TRANSFORMERS AND ELECTRICALS KERALA LIMITED (TELK), Angamaly under my guidance during the period from 08.05.2023 to 31.05.2023.*

1. *Mr. ALBY BINOY*
2. *Mr. ANAND M.A*
3. *Mr. ABHIJITH AJI*
4. *Mr. ABHIJITH S.*
5. *Mr. FRANTO SONILAL*
6. *Mr. C.J. JOJI*
7. *Mr. AIMAL SIYAD*

*ABHINAND T.V.*
*Project Guide,*
*Manager (Marketing)*
*T E L K,*

VISAT Engineering College, Elanji, Ernakulam PIN - 686 665 Date..... Muthoiapuram P.O.

PRINCIPAL
VISAT ENGINEERING COLLEGE
(Affiliated to APJ AKT University)
Elanji, Ernakulam - 686 665

ANGAMALLY SOUTH P.O., PIN - 683 573, ERNAKULAM DISTRICT, KERALA, INDIA.
Phone : 0484 - 2510251 Fax : 0484 - 2452873
E-mail:it@telk.com, hrm@telk.com, mtl@telk.com, marketing@telk.com, finance@telk.com
website : www.telk.com
CIN - U31102KL 1963SGC002043

**Kerala State Electronics Development Corporation Ltd.**
(A Government of Kerala Undertaking)

**ITBG - Knowledge Services Group**
GSTIN : 32AABCK1319E4Z5

KELTRON®
CIN : U74999KL1972SGC002450

Phone: 0471-2724765 II Helpline No: +91 9188665545 II E-mail: iteg@keltron.org II Website Link : ksg.keltron.in

KSG/01/INTP/23-05/L0144 16.05.2023

## CERTIFICATE

Certified that the Student nas completed the **Internship Program** conducted at KELTRON as per the particulars given below:

| | |
|---|---|
| **Name of the Student** | **Mr. ABHIMANYU SAJI** |
| Name & Address of the College/Institution at which the Student is Studying | VISAT Engineering College, Elanji, Mutholapuram (P.O), Ernakulam, Kerala - 686665 |
| University/Board, which the Institution is Affiliated to | A P J Abdul Kalam Technological University (KTU), Kerala |
| Branch/Discipline of Study | B. Tech in Electrical & Electronics Engineering |
| Student's Registration No. | VIT22EE002 |
| Semester / Year of Study | 2nd Semester |
| Name & Address of the Institution/Centre where the Internship Program was conducted | **Keltron Knowledge Centre (01), Syrian Church Road, Spencer Junction, Trivandrum, Kerala - 695001** |
| Online Portal Registration No. | Not Applicable |
| Roll No./Register No. | K23011120007 |
| **Program Category** | **INTERNSHIP** |
| Period & Duration of the Program | 02.05.2023 to 15.05.2023 (2 Weeks) |
| Area of Exposure | Introduction to IoT, Computer Network, Microprocessor, Microcontroller, Introduction to Development Board & Its types, IoT Devices, Sensors & Actuators, ESP32 Development Board: Pinout, Coding using Arduino IDE. |
| **Status** | **COMPLETED SUCCESSFULLY** |

**Authorized Signatory**
**(Knowledge Services)**

VISAT Engineering College, Elanji, Ernakulam PIN - 686 665 Date..... Mutholapuram P.O.

PRINCIPAL
VISAT ENGINEERING COLLEGE
(Affiliated to APJ AKT University)
Elanji, Ernakulam - 686 665

**Kerala State Electronics Development Corporation Ltd.**
(A Government of Kerala Undertaking)

**ITBG - Knowledge Services Group**
GSTIN : 32AABCK1319E4Z5

KELTRON®
CIN : U74999KL1972SGC002450

Phone: 0471-2724765 || Helpline No: +91 9188665545 || E-mail: iteg@keltron.org || Website Link : ksg.keltron.in

KSG/01/INTP/23-05/L0153 16.05.2023

## CERTIFICATE

Certified that the Student has completed the **Internship Program** conducted at KELTRON as per the particulars given below:

| | |
|---|---|
| **Name of the Student** | **Mr. ABHIJITH ABILASH** |
| Name & Address of the College/Institution at which the Student is Studying | VISAT Engineering College, Elanji, Mutholapuram (P.O), Ernakulam, Kerala - 686665 |
| University/Board, which the Institution is Affiliated to | A P J Abdul Kalam Technological University (KTU), Kerala |
| Branch/Discipline of Study | B. Tech in Electrical & Electronics Engineering |
| Student's Registration No. | VIT22EE001 |
| Semester / Year of Study | 2nd Semester |
| Name & Address of the Institution/Centre where the Internship Program was conducted | **Keltron Knowledge Centre (01), Syrian Church Road, Spencer Junction, Trivandrum, Kerala - 695001** |
| Online Portal Registration No. | Not Applicable |
| Roll No./Register No. | K23011120016 |
| **Program Category** | **INTERNSHIP** |
| Period & Duration of the Program | 02.05.2023 to 15.05.2023 (2 Weeks) |
| Area of Exposure | Introduction to IoT, Computer Network, Microprocessor, Microcontroller, Introduction to Development Board & Its types, IoT Devices, Sensors & Actuators, ESP32 Development Board: Pinout, Coding using Arduino IDE. |
| **Status** | **COMPLETED SUCCESSFULLY** |

Hridula

**Authorized Signatory**
**(Knowledge Services)**

VISAT Engineering College, Elanji, Mutholapuram P.O. Ernakulam Pin - 686 665 Date.....

PRINCIPAL
VISAT ENGINEERING COLLEGE
(Affiliated to APJ AKT University)
Elanji, Ernakulam - 686 665

**Kerala State Electronics Development Corporation Ltd.**
(A Government of Kerala Undertaking)

**ITBG - Knowledge Services Group**
GSTIN : 32AABCK1319E4Z5

KELTRON®
CIN : U74999KL1972SGC002450

Phone: 0471-2724765 || Helpline No: +91 9188665545 || E-mail: iteg@keltron.org || Website Link : ksg.keltron.in

KSG/01/INTP/23-05/L0139 16.05.2023

## CERTIFICATE

Certified that the Student has completed the **Internship Program** conducted at KELTRON as per the particulars given below:

| | |
|---|---|
| **Name of the Student** | **Ms. ANAMIKA SASIDHARAN** |
| Name & Address of the College/Institution at which the Student is Studying | VISAT Engineering College, Elanji, Mutholapuram (P.O), Ernakulam, Kerala - 686665 |
| University/Board, which the Institution is Affiliated to | A P J Abdul Kalam Technological University (KTU), Kerala |
| Branch/Discipline of Study | B. Tech in Electrical & Electronics Engineering |
| Student's Registration No. | VIT22EE003 |
| Semester / Year of Study | 2nd Semester |
| Name & Address of the Institution/Centre where the Internship Program was conducted | **Keltron Knowledge Centre (01), Syrian Church Road, Spencer Junction, Trivandrum, Kerala - 695001** |
| Online Portal Registration No. | Not Applicable |
| Roll No./Register No. | K23011120002 |
| **Program Category** | **INTERNSHIP** |
| Period & Duration of the Program | 02.05.2023 to 15.05.2023 (2 Weeks) |
| Area of Exposure | Introduction to IoT, Computer Network, Microprocessor, Microcontroller, Introduction to Development Board & Its types, IoT Devices, Sensors & Actuators, ESP32 Development Board: Pinout, Coding using Arduino IDE. |
| **Status** | **COMPLETED SUCCESSFULLY** |

Authorized Signatory
(Knowledge Services)

VISAT Engineering College, Elanji, Mutholapuram P.O. Ernakulam PIN - 686 665 Date.....

PRINCIPAL
VISAT ENGINEERING COLLEGE
(Affiliated to APJ AKT University)
Elanji, Ernakulam - 686 665

**Kerala State Electronics Development Corporation Ltd.**
(A Government of Kerala Undertaking)

KELTRON®
CIN : U74999KL1972SGC002450

**ITBG - Knowledge Services Group**
GSTIN : 32AABCK1319E4ZS

Phone: 0471-2724765 || Helpline No: +91 9188565545 || E-mail: iteg@keltron.org || Website Link : ksg.keltron.in

KSG/01/INTP/23-05/L0150

16.05.2023

## CERTIFICATE

Certified that the Student has completed the **Internship Program** conducted at KELTRON as per the particulars given below:

| | |
|---|---|
| **Name of the Student** | **Mr. ARJUN RAJ** |
| Name & Address of the College/Institution at which the Student is Studying | VISAT Engineering College, Elanji, Mutholapuram (P.O), Ernakulam, Kerala - 686665 |
| University/Board, which the Institution is Affiliated to | A P J Abdul Kalam Technological University (KTU), Kerala |
| Branch/Discipline of Study | B. Tech in Electrical & Electronics Engineering |
| Student's Registration No. | VIT22EE004 |
| Semester / Year of Study | 2nd Semester |
| Name & Address of the Institution/Centre where the Internship Program was conducted | **Keltron Knowledge Centre (01), Syrian Church Road, Spencer Junction, Trivandrum, Kerala - 695001** |
| Online Portal Registration No. | Not Applicable |
| Roll No./Register No. | K2301I120013 |
| **Program Category** | **INTERNSHIP** |
| Period & Duration of the Program | 02.05.2023 to 15.05.2023 (2 Weeks) |
| Area of Exposure | Introduction to IoT, Computer Network, Microprocessor, Microcontroller, Introduction to Development Board & Its types, IoT Devices, Sensors & Actuators, ESP32 Development Board: Pinout, Coding using Arduino IDE. |
| **Status** | **COMPLETED SUCCESSFULLY** |

**Authorized Signatory**
**(Knowledge Services)**

VISAT Engineering College, Elanji, Ernakulam, PIN - 686 665, Date, Mutholapuram P.O.

PRINCIPAL
VISAT ENGINEERING COLLEGE
(Affiliated to APJ AKT University)
Elanji, Ernakulam - 686 665

**Kerala State Electronics Development Corporation Ltd.**
(A Government of Kerala Undertaking)

KELTRON®
CIN : U74999KL1972SGC002450

**ITBG - Knowledge Services Group**
GSTIN : 32AABCK1319E4Z5

Phone: 0471-2724765 || Helpline No: +91 9188665545 || E-mail: iteg@keltron.org || Website Link : ksg.keltron.in

KSG/01/INTP/23-05/L0148 16.05.2023

## CERTIFICATE

Certified that the Student has completed the **Internship Program** conducted at KELTRON as per the particulars given below:

| | |
|---|---|
| **Name of the Student** | **Mr. JAYAKRISHNAN C S** |
| Name & Address of the College/Institution at which the Student is Studying | VISAT Engineering College, Elanji, Mutholapuram (P.O), Ernakulam, Kerala - 686665 |
| University/Board, which the Institution is Affiliated to | A P J Abdul Kalam Technological University (KTU), Kerala |
| Branch/Discipline of Study | B. Tech in Electrical & Electronics Engineering |
| Student's Registration No. | VIT22EE005 |
| Semester / Year of Study | 2nd Semester |
| Name & Address of the Institution/Centre where the Internship Program was conducted | **Keltron Knowledge Centre (01), Syrian Church Road, Spencer Junction, Trivandrum, Kerala - 695001** |
| Online Portal Registration No. | Not Applicable |
| Roll No./Register No. | K23011120011 |
| **Program Category** | **INTERNSHIP** |
| Period & Duration of the Program | 02.05.2023 to 15.05.2023 (2 Weeks) |
| Area of Exposure | Introduction to IoT, Computer Network, Microprocessor, Microcontroller, Introduction to Development Board & Its types, IoT Devices, Sensors & Actuators, ESP32 Development Board: Pinout, Coding using Arduino IDE. |
| **Status** | **COMPLETED SUCCESSFULLY** |

Hridula

**Authorized Signatory**
**(Knowledge Services)**

VISAT Engineering College, Elanji * Ernakulam PIN - 686 665 * Mutholapuram P.O. * Date.....

Temp.No. KSG/INTP/Type - 1/2.05.04.2019

PRINCIPAL
VISAT ENGINEERING COLLEGE
(Affiliated to APJ AKT University)
Elanji, Ernakulam - 686 665

**Kerala State Electronics Development Corporation Ltd.**
(A Government of Kerala Undertaking)

**ITBG - Knowledge Services Group**
GSTIN : 32AABCK1319E4Z5

KELTRON®
CIN : U74999KL1972SGC002450

Phone: 0471-2724765 || Helpline No: +91 9188665545 || E-mail: iteg@keltron.org || Website Link : ksg.keltron.in

KSG/60/INTP/23-06/L0677

01.06.2023

## CERTIFICATE

Certified that the Student has completed the **Internship Program** conducted at KELTRON as per the particulars given below:

| | |
|---|---|
| **Name of the Student** | **Mr. JOSE AUGUSTINE** |
| Name & Address of the College/Institution at which the Student is Studying | VISAT Engineering College, Mutholapuram (P.O), Elanji, Ernakulam, Kerala - 686665 |
| University/Board, which the Institution is Affiliated to | A P J Abdul Kalam Technological University (KTU), Kerala |
| Branch/Discipline of Study | B. Tech in Electrical & Electronics Engineering |
| Student's Registration No. | VIT22EE006 |
| Semester / Year of Study | 2nd Semester |
| Name & Address of the Institution/Centre where the Internship Program was conducted | **Keltron Knowledge Centre (60),<br>Pulickakandathil Buildings,<br>P.P Road, Pala, Kerala-686575** |
| Online Portal Registration No. | KI024426 |
| Roll No./Register No. | K2360I120013 |
| **Program Category** | **INTERNSHIP** |
| Period & Duration of the Program | 02.05.2023 to 16.05.2023 (2 Weeks) |
| Area of Exposure | Introduction to Embedded System, The Basic Knowledge about Hardware & Software using in Embedded System, Different types of Processors like (Atmel-AT8051), PIC Family, Application of all Microcontrollers in Different Projects, Programming in Embedded C. |
| **Status** | **COMPLETED SUCCESSFULLY** |

Head of Centre
Keltron Knowledge Centre
Pulickakandathil Buildings
P.P Road, Pala-686 575

**Authorized Signatory**
**(Knowledge Services)**

KELTRON KNOWLEDGE CENTRE * KSEDC LTD. * P.P. ROAD PALA *

VISAT Engineering College * Elanji * Ernakulam PIN - 686 665 Date..... * Mutholapuram P.O. *

PRINCIPAL
VISAT ENGINEERING COLLEGE
(Affiliated to APJ AKT University)
Elanji, Ernakulam - 686 665

Temp.No.:KSG/INTP/Type- 1/2.02.04.2019

**Kerala State Electronics Development Corporation Ltd.**
(A Government of Kerala Undertaking)

**ITBG - Knowledge Services Group**
GSTIN : 32AABCK1319E4Z5

KELTRON®
CIN : U74999KL1972SGC002450

Phone: 0471-2724765 || Helpline No: +91 9188665545 || E-mail: iteg@keltron.org || Website Link : ksg.keltron.in

KSG/01/INTP/23-05/L0141 16.05.2023

## CERTIFICATE

Certified that the Student has completed the **Internship Program** conducted at KELTRON as per the particulars given below:

| | |
|---|---|
| **Name of the Student** | **Ms. JYOTHIKA SIVAN** |
| Name & Address of the College/Institution at which the Student is Studying | VISAT Engineering College, Elanji, Mutholapuram (P.O), Ernakulam, Kerala - 686665 |
| University/Board, which the Institution is Affiliated to | A P J Abdul Kalam Technological University (KTU), Kerala |
| Branch/Discipline of Study | B. Tech in Electrical & Electronics Engineering |
| Student's Registration No. | VIT22EE007 |
| Semester / Year of Study | 2nd Semester |
| Name & Address of the Institution/Centre where the Internship Program was conducted | **Keltron Knowledge Centre (01), Syrian Church Road, Spencer Junction, Trivandrum, Kerala - 695001** |
| Online Portal Registration No. | Not Applicable |
| Roll No./Register No. | K2301I120004 |
| **Program Category** | **INTERNSHIP** |
| Period & Duration of the Program | 02.05.2023 to 15.05.2023 (2 Weeks) |
| Area of Exposure | Introduction to IoT, Computer Network, Microprocessor, Microcontroller, Introduction to Development Board & Its types, IoT Devices, Sensors & Actuators, ESP32 Development Board: Pinout, Coding using Arduino IDE. |
| **Status** | **COMPLETED SUCCESSFULLY** |

Mridula

**Authorized Signatory**
**(Knowledge Services)**

VISAT Engineering College, Elanji, Ernakulam PIN - 686 665 Date..... Mutholapuram P.O.

Temp.No. KSG/INTP/Type- L/2.01.04.2429

PRINCIPAL
VISAT ENGINEERING COLLEGE
(Affiliated to APJ AKT University)
Elanji, Ernakulam - 686 665

**Kerala State Electronics Development Corporation Ltd.**
(A Government of Kerala Undertaking)

KELTRON®
CIN : U74899KL1972SGC002450

**ITBG - Knowledge Services Group**
GSTIN : 32AABCK1319E4Z5

Phone: 0471-2724765 ll Helpline No: +91 9188665545 ll E-mail: iteg@keltron.org ll Website Link : ksg.keltron.in

KSG/01/INTP/23-05/L0145 16.05.2023

## CERTIFICATE

Certified that the Student has completed the **Internship Program** conducted at KELTRON as per the particulars given below:

| | |
|---|---|
| **Name of the Student** | **Ms. SAFIYA THAHZEEN O A** |
| Name & Address of the College/Institution at which the Student is Studying | VISAT Engineering College, Elanji, Mutholapuram (P.O), Ernakulam, Kerala - 686665 |
| University/Board, which the Institution is Affiliated to | A P J Abdul Kalam Technological University (KTU), Kerala |
| Branch/Discipline of Study | B. Tech in Electrical & Electronics Engineering |
| Student's Registration No. | VIT22EE009 |
| Semester / Year of Study | 2nd Semester |
| Name & Address of the Institution/Centre where the Internship Program was conducted | **Keltron Knowledge Centre (01), Syrian Church Road, Spencer Junction, Trivandrum, Kerala - 695001** |
| Online Portal Registration No. | Not Applicable |
| Roll No./Register No. | K23011120008 |
| **Program Category** | **INTERNSHIP** |
| Period & Duration of the Program | 02.05.2023 to 15.05.2023 (2 Weeks) |
| Area of Exposure | Introduction to IoT, Computer Network, Microprocessor, Microcontroller, Introduction to Development Board & its types, IoT Devices, Sensors & Actuators, ESP32 Development Board: Pinout, Coding using Arduino IDE. |
| **Status** | **COMPLETED SUCCESSFULLY** |

Authorized Signatory
(Knowledge Services)

VISAT Engineering College Elanji Ernakulam PIN - 686 663 Date..... Mutholapuram P.O.

PRINCIPAL
VISAT ENGINEERING COLLEGE
(Affiliated to APJ AKT University)
Elanji, Ernakulam - 686 665

**Kerala State Electronics Development Corporation Ltd.**
(A Government of Kerala Undertaking)

**ITBG - Knowledge Services Group**
GSTIN : 32AABCK1319E4Z5

KELTRON®
CIN : U74999KL1972SGC002450

Phone: 0471-2724765 || Helpline No: +91 9188665545 || E-mail: iteg@keltron.org || Website Link : ksg.keltron.in

KSG/01/INTP/23-05/L0142 16.05.2023

## CERTIFICATE

Certified that the Student has completed the **Internship Program** conducted at KELTRON as per the particulars given below:

| | |
|---|---|
| **Name of the Student** | **Mr. YADUKRISHNA B** |
| Name & Address of the College/Institution at which the Student is Studying | VISAT Engineering College, Elanji, Mutholapuram (P.O), Ernakulam, Kerala - 686665 |
| University/Board, which the Institution is Affiliated to | A P J Abdul Kalam Technological University (KTU), Kerala |
| Branch/Discipline of Study | B. Tech in Electrical & Electronics Engineering |
| Student's Registration No. | VIT22EE009 |
| Semester / Year of Study | 2nd Semester |
| Name & Address of the Institution/Centre where the Internship Program was conducted | **Keltron Knowledge Centre (01), Syrian Church Road, Spencer Junction, Trivandrum, Kerala - 695001** |
| Online Portal Registration No. | Not Applicable |
| Roll No./Register No. | K23011120005 |
| **Program Category** | **INTERNSHIP** |
| Period & Duration of the Program | 02.05.2023 to 15.05.2023 (2 Weeks) |
| Area of Exposure | Introduction to IoT, Computer Network, Microprocessor, Microcontroller, Introduction to Development Board & Its types, IoT Devices, Sensors & Actuators, ESP32 Development Board: Pinout, Coding using Arduino IDE. |
| **Status** | **COMPLETED SUCCESSFULLY** |

Authorized Signatory
(Knowledge Services)

VISAT Engineering College, Elanji, Ernakulam PIN - 686 665, Date, Mutholapuram P.O.

PRINCIPAL
VISAT ENGINEERING COLLEGE
(Affiliated to APJ AKT University)
Elanji, Ernakulam - 686 665

# MTTC INTERNATIONAL LLC

AN ISO 9001:2015 TUV RHEINLAND CERTIFIED CENTRE
ATC CODE 571/EKM/18

# CERTIFICATE

Register No: MTTC/2023/150

This is to certify that Shri/Smt ..... ARUN JAYASILIN J ..... has satisfactorily completed 21 days workshop in HVAC, WELDING, NDT & PIPING from MTTC INTERNATIONAL LLC

VISAT Engineering College Ernakulam PIN - 686 665 Date

PRINCIPAL
VISAT ENGINEERING COLLEGE
(Affiliated to APJ AKT University)
Elanji, Ernakulam - 686 665

AKHILESHKUMAR C B TECH MSAE
SUPERVISOR GRADE A LICENSEE
(Kerala State Electricity Licensing Board)
MEMBER IN ISHRAE&HVACR
EMPLOYEES ASSOCIATION KERALA

Akhilesh Kumar C
MANAGING DIRECTOR
MTTC INTERNATIONAL LLC

Corporate Partner
Membership No: 314790

STEB COUNCIL
AUTHORISED TRAINING CENTRE

# MTTC INTERNATIONAL LLC

AN ISO 9001:2015 TUV RHEINLAND CERTIFIED CENTRE
ATC CODE 571/EKM/18

# CERTIFICATE

Register No: MTTC/2023/150

This is to certify that Shri/Smt DHYAN TS has satisfactorily completed 21 days workshop in HVAC, WELDING, NDT & PIPING from MTTC INTERNATIONAL LLC

VISAT Engineering College
Ernakulam
PIN - 680 685
Date.....
Muthoot

PRINCIPAL
VISAT ENGINEERING COLLEGE
(Affiliated to APJ AKT University)
Elamkulam - 686 685

MTTC INTERNATIONAL LLC
ERNAKULAM

AKHILESH KUMAR C B.TECH, MBA
SUPERVISOR GRADE A LICENSEE
(Kerala State Electricity Licensing Board)
MEMBER IN ISHRAE&HVACR
EMPLOYEES ASSOCIATION KERALA

Akhilesh Kumar C
MANAGING DIRECTOR
MTTC INTERNATIONAL LLC

Corporate Partner
Membership No: 314790

STEP COUNCIL

# MTTC INTERNATIONAL LLC

AN ISO 9001:2015 TUV RHEINLAND CERTIFIED CENTRE
ATC CODE 571/EKM/18

# CERTIFICATE

Register No. MTTC/2023/150

This is to certify that Shri/Smt ABHIJITH BABU has satisfactorily completed 21 days workshop in HVAC, WELDING, NDT & PIPING from MTTC INTERNATIONAL LLC

PRINCIPAL
VISAT ENGINEERING COLLE
(Affiliated to APJ AKT Univers
Angamali, Ernakulam - 683

AKHILESHKUMAR C B.TECH, MIE
SUPERVISOR GRADE A LICENSEE
Kerala State Electricity Licensing Board.
MEMBER IN ISHRAE&HVACR
EMPLOYEES ASSOCIATION KERALA

Akhilesh Kumar C
MANAGING DIRECTOR
MTTC INTERNATIONAL LLC

Corporate Partner
Membership No: 814795

Date.....
Mutholapuram P.O.

# MTTC INTERNATIONAL LLC

AN ISO 9001:2015 TUV RHEINLAND CERTIFIED CENTRE
ATC CODE 571/EKM/18

# CERTIFICATE

Register No: MTTC/2023/150

This is to certify that Shri/Smt ADHIL HAMDHAN C P has satisfactorily completed 21 days workshop in HVAC, WELDING, NDT & PIPING from MTTC INTERNATIONAL LLC

PRINCIPAL
VISAT ENGINEERING COLLEGE
(Affiliated to APJ AKT University)
Elanji, Ernakulam - 686 665

AKHILESHKUMAR C (B.TECH, MBA)
SUPERVISOR GRADE A LICENSEE
(Kerala State Electricity Licensing Board)
MEMBER IN ISHRAE&HVACR
EMPLOYEES ASSOCIATION KERALA

Akhilesh Kumar C
MANAGING DIRECTOR
MTTC INTERNATIONAL LLC

Corporate Partner
Membership No: 314700

ATB COUNCIL
AUTHORISED TRAINING CENTRE

SISIRA MOTORS
Neeliswaram P.O., Kalady - 683 574, Kerala
Ph.: 0484-2463207, Cell: 9562341234
E-mail: sisiraashokleyland@yahoo.com
24X7 Service Helpline: 1800 266 3340

ASHOK LEYLAND
A HINDUJA GROUP COMPANY

15/05/2023

## TO WHOM SOEVER IT MAY CONCERN

This is to certify that MR. AJITH GIREESH , B.Tech Mechanical Engineering student VISAT ENGINEERING COLLEGE,NELLOORUPARA,MUTHOLAPURAM P.O,ELANGI ERNAKULAM-686665 had undergone an "INDUSTRIAL TRAINING INTERNSHIP" in our company during the period from 03/05/2023 to 15/05/2023 as part of his curriculum.

During this period, he had shown keen interest in learning various aspects connected with his academic requirement and was found obedient as well as industrious.

VISAT Engineering College, Elangi
Ernakulam
PIN - 686 665
Date.....
Muthalapuram P.O.

SISIRA MOTORS
Kalady - 683 574
Ernakulam Dist.
GST. 32AKSPS4528D1ZB
NEELEESWARAM P.O.

THE MANAGER
15/5/2023
SISIRA MOTORS

PRINCIPAL
VISAT ENGINEERING COLLEGE
(Affiliated to APJ AKT University)
Elanji, Ernakulam - 686 665

# MTTC INTERNATIONAL LLC

AN ISO 9001:2015 TUV RHEINLAND CERTIFIED CENTRE
ATC CODE 571/EKM/18

# CERTIFICATE

Register No: MTTC/2023/150

This is to certify that Shri/Smt AKHIL KR has satisfactorily completed 21 days workshop in HVAC, WELDING, NDT & PIPING from MTTC INTERNATIONAL LLC

PRINCIPAL
VISAT ENGINEERING COLLEGE
(Affiliated to APJ AKT University)
Elenji, Ernakulam - 686 665

AKHILESHKUMAR.C,B.TECH, MBA
SUPERVISOR GRADE A LICENSEE
(Kerala State Electricity Licensing Board)
MEMBER IN ISHRAE&HVACR
EMPLOYEES ASSOCIATION KERALA

Akhilesh Kumar C
MANAGING DIRECTOR
MTTC INTERNATIONAL LLC

Corporate Partner
Membership No: 314700

# MTTC INTERNATIONAL LLC

AN ISO 9001:2015 TUV RHEINLAND CERTIFIED CENTRE
ATC CODE 571/EKM/18

# CERTIFICATE

Register No: MTTC/2023/150

This is to certify that Sri/Smt **NASEEFUL KAYOOM CT** has satisfactorily completed 21 days workshop in **HVAC, WELDING, NDT & PIPING** from **MTTC INTERNATIONAL LLC**

PRINCIPAL
VISAT ENGINEERING COLLEGE
(Affiliated to APJ AKT University)
Elanji, Ernakulam - 686 665

AKHILESHKUMAR C (B TECH MBA)
SUPERVISOR GRADE A LICENSEE
(Kerala State Electricity Licensing Board)
MEMBER IN ISHRAE&HVACR
EMPLOYEES ASSOCIATION KERALA

VISAT Engineering College, Elanji, Mutholapuram P.O. Ernakulam PIN - 686 665 Date

**Akhilesh Kumar C**
MANAGING DIRECTOR
MTTC INTERNATIONAL LLC

Corporate Partner
Membership No: 314790

ISO 9001:2015

STEB COUNCIL
AUTHORISED TRAINING CENTRE

# MTTC INTERNATIONAL LLC

AN ISO 9001:2015 TUV RHEINLAND CERTIFIED CENTRE
ATC CODE 571/EKM/18

# CERTIFICATE

Register No: MTTC/2023/150

This is to certify that Shri/Smt ..... NITHEESH SATHEESH ..... has satisfactorily completed 21 days workshop in HVAC, WELDING, NDT & PIPING from ..... MTTC INTERNATIONAL LLC .....

PRINCIPAL
VISAT Engineering College
Elanji, Mutholapuram P.O.
Ernakulam, Kerala - 686 6[illegible]
Managed by Vijnan Foundation, Kochi
Affiliated to APJAKT University, T[illegible]
Approved by AICTE, New Delhi
Recognized by DTE, Govt. of Kerala

AKHILESH KUMAR C B TECH MIE
SUPERVISOR GRADE A LICENSEE
Kerala State Electricity Licensing Board
MEMBER IN ISHRAE&HVACR
EMPLOYEES ASSOCIATION KERALA

Akhilesh Kumar C
MANAGING DIRECTOR
MTTC INTERNATIONAL LLC

Corporate Partner
Membership No: 114790

ISO 9001:2015

STEB COUNCIL
AUTHORISED TRAINING CENTRE

L-GEN-23-129

01/08/2023

# EXPERIENCE CERTIFICATE

This is to certify that **Mr. RAJANEESH SINGH** has successfully completed an internship in **Non-destructive Testing (NDT)** at **INDUSTRIAL SUPPORT SERVICES COMPANY L.L.C**, ABU DHABI, UNITED ARAB EMIRATES for a period of 1 month.

During the internship, **Mr. RAJANEESH SINGH** gained hands-on experience in a variety of NDT techniques, including:

- Radiographic testing
- Ultrasonic testing
- Magnetic particle testing
- Liquid Penetrant Testing
- Visual inspection
- Magnetic Flex Leakage

Mr. RAJANEESH SINGH also demonstrated a strong understanding of the principles of NDT and was able to apply these principles to real-world problems.

Authorized Person

VISAT Engineering College, Elanji
Ernakulam
PIN - 686 665
Date.....
Muthoiapuram P.O.

PRINCIPAL
VISAT ENGINEERING COLLEGE
(Affiliated to APJ AKT University)
Elanji, Ernakulam - 686 665

# MTTC INTERNATIONAL LLC

AN ISO 9001:2015 TUV RHEINLAND CERTIFIED CENTRE
ATC CODE 571/EKM/18

# CERTIFICATE

Register No: MTTC/2023/150

This is to certify that Shri/Smt ..... SAFWAN MOHAMMED ..... has satisfactorily completed 21 days workshop in ..... HVAC, WELDING, NDT & PIPING ..... from ..... MTTC INTERNATIONAL LLC .....

VISAT Engineering College, Elanji, Mutholapuram P.O. Ernakulam PIN - 686 665 Date.....

PRINCIPAL
VISAT ENGINEERING COLLE
(Affiliated to APJ AKT Univers
Elanji, Ernakulam - 686 6

MTTC INTERNATIONAL LLC ERNAKULAM

AKHILESHKUMAR C B TECH, MBA
SUPERVISOR GRADE A LICENSEE
(Kerala State Electricity Licensing Board)
MEMBER IN ISHRAE&HVACR
EMPLOYEES ASSOCIATION KERALA

Akhilesh Kumar C
MANAGING DIRECTOR
MTTC INTERNATIONAL LLC

Corporate Partner
Membership No: 314790

ISO 9001:2015

STED COUNCIL
AUTHORISED TRAINING CENTRE

ISME

# MTTC INTERNATIONAL LLC

AN ISO 9001:2015 TUV RHEINLAND CERTIFIED CENTRE
ATC CODE 87UEKM/18

# CERTIFICATE

Register No. MTTC/2023/150

This is to certify that Shri/Smt VAISHNAV CB has satisfactorily completed 21 days workshop in HVAC, WELDING, NDT & PIPING from MTTC INTERNATIONAL LLC

PRINCIPAL
VISAT ENGINEERING COLLEGE
(Affiliated to APJ AKT University)
Elanji, Ernakulam - 686 665

AKHILESHKUMAR C (B.Tech)
SUPERVISOR GRADE A LICENSEE
Kerala State Electricity Licensing Board
MEMBER IN ISHRAE&HVACR
EMPLOYEES ASSOCIATION KERALA

VISAT Engineering College

Akhilesh Kumar C
MANAGING DIRECTOR
MTTC INTERNATIONAL LLC

Corporate Partner
Membership No. 314700

Scanned with ACE Scanner

# MTTC INTERNATIONAL LLC

AN ISO 9001:2015 TUV RHEINLAND CERTIFIED CENTRE
ATC CODE 571/EKM/18

# CERTIFICATE

Register No: MTTC/2023/150

This is to certify that Shri/Smt ..... GODSON ANIL ..... has satisfactorily completed 21 days workshop in ..... HVAC, WELDING, NDT & PIPING ..... from ..... MTTC INTERNATIONAL LLC .....

PRINCIPAL
VISAT ENGINEERING COLLEGE
(Affiliated to APJ AKT University)
Elanji, Ernakulam - 686 665

AKHILESHKUMAR C B TECH
SUPERVISOR GRADE A LICENSEE
(As per State Electricity Licensing Board)
MEMBER IN ISHRAE&HVACR
EMPLOYEES ASSOCIATION KERALA

Akhilesh Kumar C
MANAGING DIRECTOR
MTTC INTERNATIONAL LLC

Corporate Partner
Membership No: 314790

# MTTC INTERNATIONAL LLC

AN ISO 9001:2015 TUV RHEINLAND CERTIFIED CENTRE
ATC CODE 571/EKM/18

# CERTIFICATE

Register No: MTTC/2023/150

This is to certify that Shri/Smt ..... JAYASANKAR M ..... has satisfactorily completed 21 days workshop in ..... HVAC, WELDING, NDT & PIPING ..... from ..... MTTC INTERNATIONAL LLC .....

PRINCIPAL
VISAT ENGINEERING COLLEGE
(Affiliated to APJ AKT University)
Ejagil, Ernakulam - 686 66

AKHILESHKUMAR C (B TECH, MBA)
SUPERVISOR GRADE A LICENSEE
(Kerala State Electricity Licensing Board)
MEMBER IN ISHRAE&HVACR
EMPLOYEES ASSOCIATION KERALA

Akhilesh Kumar C
MANAGING DIRECTOR
MTTC INTERNATIONAL LLC

Corporate Partner
Membership No: 31479D

AUTHORISED TRAINING CENTRE

हिन्दुस्तान ऑर्गेनिक केमिकल्स लिमिटेड
HINDUSTAN ORGANIC CHEMICALS LIMITED
(भारत सरकार की उद्यम / Govt. of India Enterprise)
अंबालमुगल 682 302 एर्णाकुलम जिला, केरल, भारत
AMBALAMUGAL 682 302 ERNAKULAM DIST, KERALA, INDIA
दूरभाष Phone 0484- 2720911-13, 2720644
फैक्स Fax (0484) 2720693 वेब Web www.hocindia.com
ई-मेल e-mail: kochi@hocindia.com
CIN No. : U99999MH1960GOI011691

मानव संसाधन /प्रशिक्षण/प्रमाणपत्र-परियोजना/2023/21

HR/TRG/CERT-PROJ/2023/21

दिनांक DATE: 21.06.2023

## प्रमाणपत्र CERTIFICATE

प्रमाणित किया जाता है कि श्री अदित्या निरंजन विनोद, बी टेक (मेकानिकल इंजीनियरिंग) छात्र, विसाट इंजीनियरिंग कॉलेज *एरणाकुलम* ने *02.05.2023* से *16.05.2023* तक की अवधि के दौरान हमारे मेकानिकल विभाग में इंटर्नशिप प्रशिक्षण किया है।

Certified that Mr. ADITYA NIRANJAN VINOD, B.Tech (Mechanical Engineering) student of *VISAT Engineering College, Ernakulam* has done his Internship Training in our Mechanical Department during the period from 02.05.2023 to 16.05.2023.

(एम जे जगदीश M J JAGADEESH)
मुख्य महा प्रबन्धक (एमएसएस/अभियात्रिकी/मानव संसाधन)& एफएम
CHIEF GENERAL MANAGER (MSS/ ENGG /HR) & FM

VISAT Engineering College, Elanji * Mutholapuram P.O. * Ernakulam PIN - 686 665 Date.....

PRINCIPAL
VISAT ENGINEERING COLLEGE
(Affiliated to APJ AKT University)
Elanji, Ernakulam - 686 665

हिन्दुस्तान ऑर्गेनिक केमिकल्स लिमिटेड
HINDUSTAN ORGANIC CHEMICALS LIMITED
AMBALAMUGAL
Phone: 0484- 2720911-13, 2720944
Fax (0484) 2720891 Web: www.hoclindia.com
E-mail: kochi@hoclindia.com

मानव संसाधन /प्रशिक्षण/प्रमाणपत्र-परियोजना/2023/21

HR/TRG/CERT-PROJ/2023/21

दिनांक DATE: 21.06.2023

## प्रमाणपत्र CERTIFICATE

प्रमाणित किया जाता है कि श्री अमल देव, बी टेक (मेकानिकल इंजीनियरिंग) छात्र, विसाट इंजीनियरिंग कॉलेज *एरणाकुलम* ने 02.05.2023 से 16.05.2023 तक की अवधि के दौरान हमारे मेकानिकल विभाग में इंटर्नशिप प्रशिक्षण किया है।

Certified that Mr. AMALDEV, B Tech (Mechanical Engineering) student of *VISAT Engineering College, Ernakulam* has done his Internship Training in our Mechanical Department during the period from 02.05.2023 to 16.05.2023.

(एम जे जगदीश M J JAGADEESH)
मुख्य महा प्रबन्धक (एमएसएस/अभियांत्रिकी/मानव संसाधन)& एफएम
CHIEF GENERAL MANAGER (MSS/ ENGG /HR) & FM

VISAT Engineering College, Elanji, Ernakulam PIN - 686 665 Date..... Muthalapuram P.O.

PRINCIPAL
VISAT ENGINEERING COLLEGE
(Affiliated to APJ AKT University)
Elanji, Ernakulam - 686 665

# KERALA STATE RUBBER CO-OPERATIVE LTD.

**(Rubco Rubberised Coir Mattress Factory)**

Rubco Nagar, Poothakuzhi. P.O, Pampady, Kottayam-686 521,
Ph: 91-481-2509257/58, 04812509295, Fax: 91-481-2509258, Toll Free No: 18004259295
E-mail:inforcm@rubcomail.com, www.rubcogroup.com


RUBCO

RUB/RCM/P&A/TPER-02/292-A/61

17.05.2023

## CERTIFICATE

This is to certify that Mr.FEBIN P VARGHESE, (Reg.No.VIT22ME003) B Tech Student of VISAT Engineering College, Elanji, Ernakulam-686665 has undergone Internship Programme as a part of his curriculum, at our Rubberised Coir Mattress Division during the period from 8th May'23 to 17th May'23.

During the tenure of his study, we found him attentive in his assignments.

For KERALA STATE RUBBER CO-OPERATIVE LTD.

P. C. AJITH KUMAR
ADM. CUM. PERSONNEL OFFICER

PRINCIPAL
VISAT ENGINEERING COLLEGE
(Affiliated to APJ AKT University)
Elanji, Ernakulam - 686 665

VISAT Engineering College, Elanji
Ernakulam
PIN - 686 665
Date.....
Mutholapuram P.O.

# KERALA STATE RUBBER CO-OPERATIVE LTD.

**(Rubco Rubberised Coir Mattress Factory)**

Rubco Nagar, Poothakuzhi. P.O, Pampady, Kottayam-686 521,
Ph: 91-481-2509257/58, 04812509295, Fax: 91-481-2509258, Toll Free No: 18004259295
E-mail:inforom@rubcomail.com, www.rubcogroup.com


RUBCO

RUB/RCM/P&A/TPER-02/292-A/60

17.05.2023

## CERTIFICATE

This is to certify that Mr.FIBIN P VARGHESE, (Reg.No.VIT22ME004) B Tech Student of VISAT Engineering College, Elanji, Ernakulam-686665 has undergone Internship Programme as a part of his curriculum, at our Rubberised Coir Mattress Division during the period from 8th May'23 to 17th May'23.

During the tenure of his study, we found him attentive in his assignments.

*For KERALA STATE RUBBER CO-OPERATIVE LTD.*

P. C. AJITH KUMAR
ADM. CUM. PERSONNEL OFFICER

PRINCIPAL
VISAT ENGINEERING COLLEGE
(Affiliated to APJ AKT University)
Elanji, Ernakulam - 686 665

हिन्दुस्तान ऑर्गेनिक केमिकल्स लिमिटेड
HINDUSTAN ORGANIC CHEMICALS LIMITED
(भारत सरकार का उद्यम / Govt of India Enterprise)
अंबालामुगल - 682 302 एर्णाकुलम जिला, केरल, भारत
AMBALAMUGAL - 682 302 ERNAKULAM DIST, KERALA, INDIA
दूरभाष Phone : 0484- 2720911-13, 2720844
फैक्स Fax: (0484) 2720891, वेब Web: www.hoclindia.com
ई-मेल e-mail: koch@hoclindia.com
CIN No. L99999MH1960GOI011691

AN ISO 9001 / ISO 14001 UNIT

मानव संसाधन /प्रशिक्षण/प्रमाणपत्र-परियोजना/2023/21

HR/TRG/CERT-PROJ/2023/21

दिनांक DATE: 21.06.2023

## प्रमाणपत्र CERTIFICATE

प्रमाणित किया जाता है कि श्री मिलन मणि, बी टेक (मेकानिकल इंजीनियरिंग) छात्र विसाट इंजीनियरिंग कॉलेज *एरणाकुलम* ने 02.05.2023 से 16.05.2023 तक की अवधि के दौरान हमारे मेकानिकल विभाग में इटर्नशिप प्रशिक्षण किया है।

Certified that Mr. MILAN MANI, B.Tech (Mechanical Engineering) student of *VISAT Engineering College, Ernakulam* has done his Internship Training in our Mechanical Department during the period from 02.05.2023 to 16.05.2023.

(एम जे जगदीश M J JAGADEESH)
मुख्य महा प्रबन्धक (एमएसएस/अभियांत्रिकी/मानव संसाधन)& एफएम
CHIEF GENERAL MANAGER (MSS/ ENGG /HR) & FM

VISAT Engineering College, Elanji, Ernakulam PIN - 686 665, Date, Muthoiapuram P.O.

PRINCIPAL
VISAT ENGINEERING COLLEGE
(Affiliated to APJ AKT University)
Elanji, Ernakulam - 686 665

एच ओ सी

हिन्दुस्तान ऑर्गेनिक केमिकल्स लिमिटेड
HINDUSTAN ORGANIC CHEMICALS LIMITED
(भारत सरकार का उद्यम/A Govt of India Enterprise)
अंबलमुगल : 682302 एरणाकुलम जिला, केरल, भारत
AMBALAMUGAL - 682 302 ERNAKULAM DIST., KERALA , INDIA
दूरभाष Phone : 0484- 2720911-13, 2720844
फैक्स Fax: (0484) 2720893, वेब Web. www.hoclindia.com
ई-मेल e-mail: kochi@hoclindia.com
CIN No. L 99999MH1960GO1011895

आई एस ओ 9001 / आई एस ओ 14001 यूनिट
AN ISO 9001 / ISO 14001 UNIT

मानव संसाधन /प्रशिक्षण/प्रमाणपत्र-परियोजना/2023/21

HR/TRG/CERT-PROJ/2023/21

दिनांक DATE: 21.06.2023

## प्रमाणपत्र CERTIFICATE

प्रमाणित किया जाता है कि श्री राहुल आर, बी टेक (मेकानिकल इंजीनियरिंग) छात्र विसाट इंजीनियरिंग कॉलेज एरणाकुलम ने 02.05.2023 से 16.05.2023 तक की अवधि के दौरान हमारे मेकानिकल विभाग में इंटर्नशिप प्रशिक्षण किया है।

Certified that Mr. RAHUL R, B.Tech (Mechanical Engineering) student of *VISAT Engineering College, Ernakulam* has done his Internship Training in our Mechanical Department during the period from 02.05.2023 to 16.05.2023.

(एम जे जगदीश M J JAGADEESH)
मुख्य महा प्रबन्धक (एमएसएस/अभियांत्रिकी/मानव संसाधन)& एफएम
CHIEF GENERAL MANAGER (MSS/ ENGG /HR) & FM

VISAT Engineering College, Ernakulam PIN - 686 665 Date..... Muthiolapuram P.O.

PRINCIPAL
VISAT ENGINEERING COLLEGE
(Affiliated to APJ AKT University)
Elanji, Ernakulam - 686 665

हिन्दुस्तान ऑर्गेनिक केमिकल्स लिमिटेड
HINDUSTAN ORGANIC CHEMICALS LIMITED
(भारत सरकार का उद्यम/A Govt of India Enterprise)
अंबालामुगल - 682 302 एर्णाकुलम जिला, केरल, भारत
AMBALAMUGAL - 682 302 ERNAKULAM DIST., KERALA, INDIA
दूरभाष Phone : 0484- 2720911-13, 2720844
फैक्स Fax: (0484) 2720893, वेब Web. www.hoclindia.com
ई-मेल e-mail: kochi@hoclindia.com
CIN No. L

AN ISO 9001 / ISO 14001 UNIT

मानव संसाधन /प्रशिक्षण/प्रमाणपत्र-परियोजना/2023/21

HR/TRG/CERT-PROJ/2023/21

दिनांक DATE: 21.06.2023

## प्रमाणपत्र CERTIFICATE

प्रमाणित किया जाता है कि श्री सूरज षाजी, बी टेक (मेकानिकल इंजीनियरिंग) छात्र *विसाट इंजीनियरिंग कॉलेज एरणाकुलम ने 02.05.2023 से 16.05.2023* तक की अवधि के दौरान हमारे मेकानिकल विभाग में इंटर्नशिप प्रशिक्षण किया है।

Certified that Mr. SOORAJ SHAJI, B.Tech (Mechanical Engineering) student of *VISAT Engineering College, Ernakulam* has done his Internship Training in our Mechanical Department during the period from 02.05.2023 to 16.05.2023.

(एम जे जगदीश M J JAGADEESH)
मुख्य महा प्रबन्धक (एमएसएस/अभियांत्रिकी/मानव संसाधन)& एफ़एम
CHIEF GENERAL MANAGER (MSS/ ENGG /HR) & FM

VISAT Engineering College Elanji Ernakulam PIN - 686 665 Date..... Muthoiapuram P.O.

PRINCIPAL
VISAT ENGINEERING COLLEGE
(Affiliated to APJ AKT University)
Elanji, Ernakulam - 686 665

हिन्दुस्तान ऑर्गेनिक केमिकल्स लिमिटेड
HINDUSTAN ORGANIC CHEMICALS LIMITED
Phone 0484-2720911-13, 2720844
Fax (0484) 2720893, Web www.hoclindia.com
e-mail koch@hoclindia.com

मानव संसाधन /प्रशिक्षण/प्रमाणपत्र-परियोजना/2023/21

HR/TRG/CERT-PROJ/2023/21

दिनांक DATE: 21.06.2023

## प्रमाणपत्र CERTIFICATE

प्रमाणित किया जाता है कि श्री सूर्यन एस कृष्णा, बी टेक (मेकानिकल इंजीनियरिंग) छात्र *विसाट इंजीनियरिंग कॉलेज एरणाकुलम* ने *02.05.2023* से *16.05.2023* तक की अवधि के दौरान हमारे मेकानिकल विभाग में इंटर्नशिप प्रशिक्षण किया है।

Certified that Mr. SURYAN S KRISHNA, B.Tech (Mechanical Engineering) student of *VISAT Engineering College, Ernakulam* has done his Internship Training in our Mechanical Department during the period from 02.05.2023 to 16.05.2023.

(एम जे जगदीश M J JAGADEESH)
मुख्य महा प्रबन्धक (एमएसएस/अभियांत्रिकी/मानव संसाधन)& एफएम
CHIEF GENERAL MANAGER (MSS/ ENGG /HR) & FM

VISAT Engineering College, Elanji, Ernakulam PIN - 686 665 Date..... Muthalapuram P.O.

PRINCIPAL
VISAT ENGINEERING COLLEGE
(Affiliated to APJ AKT University)
Elanji, Ernakulam - 686 665

हिन्दुस्तान ऑर्गेनिक केमिकल्स लिमिटेड
HINDUSTAN ORGANIC CHEMICALS LIMITED
(भारत सरकार का उद्यम / Govt of India Enterprise)
अंबलमुगल : 682 302 एरणाकुलम जिला, केरल, भारत
AMBALAMUGAL - 682 302 ERNAKULAM DIST., KERALA, INDIA
दूरभाष Phone : 0484- 2720911-13, 2720844
फैक्स Fax: (0484) 2720893, वेब Web: www.hoclindia.com
ई-मेल e-mail: kochi@hoclindia.com
CIN No. L 99999MH1960GOI011895

AN ISO 9001 ISO 14001 UNIT

मानव संसाधन /प्रशिक्षण/प्रमाणपत्र-परियोजना/2023/21

HR/TRG/CERT-PROJ/2023/21 दिनांक DATE: 21.06.2023

## प्रमाणपत्र CERTIFICATE

प्रमाणित किया जाता है कि श्री विष्णु राज, बी टेक (मेकानिकल इंजीनियरिंग) छात्र *विसाट इंजीनियरिंग कॉलेज एरणाकुलम 02.05.2023 से 16.05.2023* तक की अवधि के दौरान हमारे मेकानिकल विभाग में इंटर्नशिप प्रशिक्षण किया है।

Certified that Mr. VISHNU RAJ, B.Tech (Mechanical Engineering) student of *VISAT Engineering College, Ernakulam* has done his Internship Training in our Mechanical Department during the period from 02.05.2023 to 16.05.2023.

(एम जे जगदीश M J JAGADEESH)
मुख्य महा प्रबन्धक (एमएसएस/अभियांत्रिकी/मानव संसाधन)& एफएम
CHIEF GENERAL MANAGER (MSS/ ENGG /HR) & FM

VISAT Engineering College, Ernakulam PIN - 686 665 Date..... Muthoiapuram P.O.

PRINCIPAL
VISAT ENGINEERING COLLEGE
(Affiliated to APJ AKT University)
Elanji, Ernakulam - 686 665

**VISAT ENGINEERING COLLEGE**

*(Approved by AICTE & affiliated to APJ Abdul Kalam Technological University)*

*MUTHOLAPURAM P.O, ELANJI, PIRAVOM*

**Est. 2011**

**DEPARTMENT OF CIVIL ENGINEERING**

# CERTIFICATE

This is to certify that this report entitled **"EXPERIMENTAL INVESTIGATION ON SUPER PERFORMANCE INTERLOCKING PAVER TILES"** is a bonafide report of the project presented by **ANISHA JAYADEVAN (VIT19CE001), GOPIKA G (VIT19CE007), VYSHAKH S ANIL (VIT19CE010)** in partial fulfilment of the requirements for the award of the degree of Bachelor of Technology (B. Tech) in Civil Engineering during the academic course 2019-2023.

**Asst. Prof. RADHIKA R**
(Guide in charge)

**Asst. Prof. TIMI THOMAS**
(Head of the Department)

PRINCIPAL
VISAT ENGINEERING COLLEGE
(Affiliated to APJ AKT University)
Elanji, Ernakulam - 686 665

**VISAT ENGINEERING COLLEGE**

*(Approved by AICTE & affiliated to APJ Abdul Kalam Technological University)*

*MUTHOLAPURAM P.O, ELANJI, PIRAVOM*

Est. 2011

**DEPARTMENT OF CIVIL ENGINEERING**

# CERTIFICATE

This is to certify that this report entitled **" DESIGN AND CONSTRUCTION OF WATER SOAKING ROAD USING PERMEABLE CONCRETE"** is the report of the project presented by **Ansiya Navas (VIT19CE002), Aparna T (VIT19CE003), Jesteena K J (VIT19CE008), Uthara Shaji (VIT19CE009)** in partial fulfilment of the requirements for the award of the degree of Bachelor of Technology (B. Tech) in Civil Engineering during the academic course 2019-2023.

**Asst. Prof. NEETHA MATHEW**

(Guide in charge)

**Asst. Prof. TIMI THOMAS**

HOD

Dept. of Civil Engineering

(Head of the department)

PRINCIPAL
VISAT ENGINEERING COLLEGE
(Affiliated to APJ AKT University)
Elanji, Ernakulam - 686 665

**VISAT ENGINEERING COLLEGE**

*(Approved by AICTE & affiliated to APJ Abdul Kalam Technological University)*

*MUTHOLAPURAM P.O, ELANJI, PIRAVOM*

**Est. 2011**

**DEPARTMENT OF CIVIL ENGINEERING**

## CERTIFICATE

This is to certify that this report entitled " **DESIGN AND CONSTRUCTION OF WATER SOAKING ROAD USING PERMEABLE CONCRETE**" is the report of the project presented by **Ansiya Navas (VIT19CE002), Aparna T (VIT19CE003), Jesteena K J (VIT19CE008), Uthara Shaji (VIT19CE009)** in partial fulfilment of the requirements for the award of the degree of Bachelor of Technology (B. Tech) in Civil Engineering during the academic course 2019-2023.

**Asst. Prof. NEETHA MATHEW**

(Guide in charge)

**Asst. Prof. TIMI THOMAS**

(Head of the department)

VISAT Engineering College, Elanji, Ernakulam PIN - 686 665 Date

PRINCIPAL
VISAT ENGINEERING COLLEGE
(Affiliated to APJ AKT University)
Elanji, Ernakulam - 686 665

**VISAT ENGINEERING COLLEGE**

*(Approved by AICTE & affiliated to APJ Abdul Kalam Technological University)*

*MUTHOLAPURAM P.O, ELANJI, PIRAVOM*

**Est. 2011**

**DEPARTMENT OF CIVIL ENGINEERING**

## CERTIFICATE

This is to certify that this report entitled **"EXPERIMENTAL INVESTIGATION ON PROPERTIES OF MODIFIED LATERITE CEMENT BRICKS"** is a report of the project presented by **Arun V R (VIT19CE004), Cigin S Kallurumbil (VIT19CE005), Gokul K R (VIT19CE006)** in partial fulfilment of the requirements for the award of the degree of Bachelor of Technology (B. Tech) in Civil Engineering during the academic course 2019-2023.

**Asst. Prof. JIBI KURIAN**

(Guide in charge)

**Asst. Prof. TIMI THOMAS**

(Head of the department)

PRINCIPAL
VISAT ENGINEERING COLLEGE
(Affiliated to APJ AKT University)
Elanji, Ernakulam - 686 665

**VISAT ENGINEERING COLLEGE**

*(Approved by AICTE & affiliated to APJ Abdul Kalam Technological University)*

*MUTHOLAPURAM P.O, ELANJI, PIRAVOM*

**Est. 2011**

**DEPARTMENT OF CIVIL ENGINEERING**

## CERTIFICATE

This is to certify that this report entitled **"EXPERIMENTAL INVESTIGATION ON PROPERTIES OF MODIFIED LATERITE CEMENT BRICKS"** is a report of the project presented by **Arun V R (VIT19CE004), Cigin S Kallurumbil (VIT19CE005), Gokul K R (VIT19CE006)** in partial fulfilment of the requirements for the award of the degree of Bachelor of Technology (B. Tech) in Civil Engineering during the academic course 2019-2023.

**Asst. Prof. JIBI KURIAN**

(Guide in charge)

**Asst. Prof. TIMI THOMAS**

(Head of the department)

VISAT Engineering College, Elanji, Mutholapuram P.O., Ernakulam PIN - 686 665, Date.....

PRINCIPAL
VISAT ENGINEERING COLLEGE
(Affiliated to APJ AKT University)
Elanji, Ernakulam - 686 666

**VISAT ENGINEERING COLLEGE**

*(Approved by AICTE & affiliated to APJ Abdul Kalam Technological University)*

*MUTHOLAPURAM P.O, ELANJI, PIRAVOM*

Est. 2011

**DEPARTMENT OF CIVIL ENGINEERING**

## CERTIFICATE

This is to certify that this report entitled **"EXPERIMENTAL INVESTIGATION ON PROPERTIES OF MODIFIED LATERITE CEMENT BRICKS"** is a report of the project presented by **Arun V R (VIT19CE004), Cigin S Kallurumbil (VIT19CE005), Gokul K R (VIT19CE006)** in partial fulfilment of the requirements for the award of the degree of Bachelor of Technology (B. Tech) in Civil Engineering during the academic course 2019-2023.

**Asst. Prof. JIBI KURIAN**

(Guide in charge)

**Asst. Prof. TIMI THOMAS**

(Head of the department)

VISAT Engineering College, Elanji, Ernakulam, Pin - 686 665, Date....., Mutholapuram P.O.

PRINCIPAL
VISAT ENGINEERING COLLEGE
(Affiliated to APJ AKT University)
Elanji, Ernakulam - 686 665

**VISAT ENGINEERING COLLEGE**

*(Approved by AICTE & affiliated to APJ Abdul Kalam Technological University)*

*MUTHOLAPURAM P.O, ELANJI, PIRAVOM*

**Est. 2011**

**DEPARTMENT OF CIVIL ENGINEERING**

**CERTIFICATE**

This is to certify that this report entitled **"EXPERIMENTAL INVESTIGATION ON SUPER PERFORMANCE INTERLOCKING PAVER TILES"** is a bonafide report of the project presented by **ANISHA JAYADEVAN (VIT19CE001), GOPIKA G (VIT19CE007), VYSHAKH S ANIL (VIT19CE010)** in partial fulfilment of the requirements for the award of the degree of Bachelor of Technology (B. Tech) in Civil Engineering during the academic course 2019-2023.

**Asst. Prof. RADHIKA R**
**(Guide in charge)**

**Asst. Prof. TIMI THOMAS**
**(Head of the Department)**

PRINCIPAL
VISAT ENGINEERING COLLEGE
(Affiliated to APJ AKT University)
Elanji, Ernakulam - 686 685

**VISAT ENGINEERING COLLEGE**

*(Approved by AICTE & affiliated to APJ Abdul Kalam Technological University)*

*MUTHOLAPURAM P.O, ELANJI, PIRAVOM*

Est. 2011

**DEPARTMENT OF CIVIL ENGINEERING**

# CERTIFICATE

This is to certify that this report entitled " **DESIGN AND CONSTRUCTION OF WATER SOAKING ROAD USING PERMEABLE CONCRETE**" is the report of the project presented by **Ansiya Navas (VIT19CE002), Aparna T (VIT19CE003), Jesteena K J (VIT19CE008), Uthara Shaji (VIT19CE009)** in partial fulfilment of the requirements for the award of the degree of Bachelor of Technology (B. Tech) in Civil Engineering during the academic course 2019-2023.

**Asst. Prof. NEETHA MATHEW**

(Guide in charge)

**Asst. Prof. TIMI THOMAS**

(Head of the department)

VISAT Engineering College, Elanji, Mutholapuram P.O. Ernakulam PIN - 686 665 Date

PRINCIPAL
VISAT ENGINEERING COLLEGE
(Affiliated to APJ AKT University)
Elanji, Ernakulam - 686 665

**VISAT ENGINEERING COLLEGE**

*(Approved by AICTE & affiliated to APJ Abdul Kalam Technological University)*

*MUTHOLAPURAM P.O, ELANJI, PIRAVOM*

**Est. 2011**

**DEPARTMENT OF CIVIL ENGINEERING**

# CERTIFICATE

This is to certify that this report entitled " **DESIGN AND CONSTRUCTION OF WATER SOAKING ROAD USING PERMEABLE CONCRETE**" is the report of the project presented by **Ansiya Navas (VIT19CE002), Aparna T (VIT19CE003), Jesteena K J (VIT19CE008), Uthara Shaji (VIT19CE009)** in partial fulfilment of the requirements for the award of the degree of Bachelor of Technology (B. Tech) in Civil Engineering during the academic course 2019-2023.

**Asst. Prof. NEETHA MATHEW**

(Guide in charge)

**Asst. Prof. TIMI THOMAS**

(Head of the department)

VISAT Engineering College, Elanji, Muthalapuram P.O., Ernakulam PIN - 686 665, Date.....

PRINCIPAL
VISAT ENGINEERING COLLEGE
(Affiliated to APJ AKT University)
Elanji, Ernakulam - 686 665

**VISAT ENGINEERING COLLEGE**

*(Approved by AICTE & affiliated to APJ Abdul Kalam Technological University)*

*MUTHOLAPURAM P.O, ELANJI, PIRAVOM*

**Est. 2011**

**DEPARTMENT OF CIVIL ENGINEERING**

**CERTIFICATE**

This is to certify that this report entitled **"EXPERIMENTAL INVESTIGATION ON SUPER PERFORMANCE INTERLOCKING PAVER TILES"** is a bonafide report of the project presented by **ANISHA JAYADEVAN (VIT19CE001), GOPIKA G (VIT19CE007), VYSHAKH S ANIL (VIT19CE010)** in partial fulfilment of the requirements for the award of the degree of Bachelor of Technology (B. Tech) in Civil Engineering during the academic course 2019-2023.

**Asst. Prof. RADHIKA R**
**(Guide in charge)**

**Asst. Prof. TIMI THOMAS**
**(Head of the Department)**

HOD
Dept. of Civil Engineering
VISAT ENGINEERING COLLEGE

PRINCIPAL
VISAT ENGINEERING COLLEGE
(Affiliated to APJ AKT University)
Elanji, Ernakulam - 686 665

# VISAT ENGINEERING COLLEGE

## ELANJI-686665

## DEPARTMENT OF COMPUTER SCIENCE AND ENGINEERING

## CERTIFICATE

This is to certify that the main project phase 1 report entitled **"YATHRA: ONLINE CONCESSION CARD SYSTEM"** is submitted by **ANAND M (VIT19CS001), MATHEWKUTTY SAJI(VIT19CS006) SYAMILY DIVAKARAN (VIT19CS012)** in partial fulfillment of the requirements for the award of Degree of *Bachelor of Technology in Computer Science and Engineering* to the Kerala Technological University, Trivandrum as a record of bonafide work done by them under our supervision.

| GUIDE | CO-ORDINATOR | HOD |
|---|---|---|
| Divya Nair | Jyothi Chandran | Divya Nair |
| Assistant Professor | Assistant Professor | Assistant Professor |
| Dept. of CSE | Dept. of CSE | Dept. Of CSE |



VISAT Engineering College Elanji * Mutholapuram P.O. * Ernakulam PIN - 686 665 Date.....

PRINCIPAL
VISAT ENGINEERING COLLEGE
(Affiliated to APJ AKT University)
Elanji, Ernakulam - 686 665

# VISAT ENGINEERING COLLEGE

## ELANJI-686665

## DEPARTMENT OF COMPUTER SCIENCE AND ENGINEERING

## CERTIFICATE

This is to certify that the project entitled **'DEMS: DISTRICT EMERGENCY MANAGEMENT SYSTEM'** is submitted by **ANUGRAHA MATHEW (VIT19CS002), DEON SANI (VIT19CS003), JENATT P K (VIT19CS004)** and **VINDUJA S NAIR (VIT19CS013)** in partial fulfillment of the requirements for the award of Degree of Bachelor of Technology in Computer Science and Engineering to APJ Abdul Kalam Technological University, Trivandrum as a record of Bonafide work done by them under our supervision and guidance.

| **Guide** | **Coordinator** | **HOD** |
|---|---|---|
| BEXY SAJI | JYOTHI CHANDRAN | DIVYA NAIR |
| Assistant Professor | Assistant Professor | Assistant Professor |
| Dept. of CSE | Dept. of CSE | Dept. of CSE |

VISAT Engineering College, Elanji * Mutholapuram P.O. * Ernakulam PIN - 686 665 Date.....

PRINCIPAL
VISAT ENGINEERING COLLEGE
(Affiliated to APJ AKT University)
Elanji, Ernakulam - 686 665

# VISAT ENGINEERING COLLEGE

## ELANJI-686665

## DEPARTMENT OF COMPUTER SCIENCE AND ENGINEERING

Est. 2011

VISAT

## CERTIFICATE

This is to certify that the project entitled '**DEMS: DISTRICT EMERGENCY MANAGEMENT SYSTEM**' is submitted by **ANUGRAHA MATHEW (VIT19CS002), DEON SANJ (VIT19CS003), JENATT P K (VIT19CS004)** and **VINDUJA S NAIR (VIT19CS013)** in partial fulfillment of the requirements for the award of Degree of Bachelor of Technology in Computer Science and Engineering to APJ Abdul Kalam Technological University, Trivandrum as a record of Bonafide work done by them under our supervision and guidance.

| Guide | Coordinator | HOD |
|---|---|---|
| BEXY SAJI | JYOTHI CHANDRAN | DIVYA NAIR |
| Assistant Professor | Assistant Professor | Assistant Professor |
| Dept. of CSE | Dept. of CSE | Dept. of CSE |

For

VISAT Engineering College, Elanji, Ernakulam PIN - 686 665 Date..... Mutholapuram P.O.

PRINCIPAL
VISAT ENGINEERING COLLEGE
(Affiliated to APJ AKT University)
Elanji, Ernakulam - 686 665

# VISAT ENGINEERING COLLEGE

## ELANJI-686665

## DEPARTMENT OF COMPUTER SCIENCE AND ENGINEERING

## CERTIFICATE

This is to certify that the project entitled **'DEMS: DISTRICT EMERGENCY MANAGEMENT SYSTEM'** is submitted by **ANUGRAHA MATHEW (VIT19CS002), DEON SANI (VIT19CS003), JENATT P K (VIT19CS004)** and **VINDUJA S NAIR (VIT19CS013)** in partial fulfillment of the requirements for the award of Degree of Bachelor of Technology in Computer Science and Engineering to APJ Abdul Kalam Technological University, Trivandrum as a record of Bonafide work done by them under our supervision and guidance.

| Guide | Coordinator | HOD |
|---|---|---|
| BEXY SAJI | JYOTHI CHANDRAN | DIVYA NAIR |
| Assistant Professor | Assistant Professor | Assistant Professor |
| Dept. of CSE | Dept. of CSE | Dept. of CSE |

VISAT Engineering College Ernakulam PIN - 686 665 Date..... Mulholapuram P.O.

VISAT Engineering College Ernakulam PIN - 686 665 Date..... Mulholapuram P.O.

PRINCIPAL
VISAT ENGINEERING COLLEGE
(Affiliated to APJ AKT University)
Elanji, Ernakulam - 686 665

# VISAT ENGINEERING COLLEGE

## ELANJI-686665

## DEPARTMENT OF COMPUTER SCIENCE AND ENGINEERING

Est. 2011

VISAT

### CERTIFICATE

This is to certify that this report entitled **"THE GREEN STORE –HERBAL RECOMMENDATION AND SHOPPING SITE "** is a bonafide report of the project presented during 8th semester by **JOHN MILAM K.J (VIT19CS005), NANDU PARVATHY T.S (VIT19CS007), NAVYA K.S (VIT19CS008)** in partial fulfilment of the requirements for the award of the degree of Bachelor of Technology (B. Tech) in Computer Science Engineering during the academic course 2019-2023.

| | | |
|---|---|---|
| Megha M<br>Guide<br>Assistant Professor<br>Dept. of CSE | Jyothi Chandran<br>Co-ordinator<br>Assistant Professor<br>Dept. of CSE | Divya Nair<br>HOD<br>Assistant Professor<br>Dept. of CSE |

26/6/23



VISAT Engineering College, Elanji
Ernakulam
PIN - 686 665
Date.....
Mulholapuram P.O.

PRINCIPAL
VISAT ENGINEERING COLLEGE
(Affiliated to APJ AKT University)
Elanji, Ernakulam - 686 665

# VISAT ENGINEERING COLLEGE

## ELANJI-686665

## DEPARTMENT OF COMPUTER SCIENCE AND ENGINEERING

## CERTIFICATE

This is to certify that the main project phase 1 report entitled **"YATHRA: ONLINE CONCESSION CARD SYSTEM"** is submitted by **ANAND M (VIT19CS001), MATHEWKUTTY SAJI(VIT19CS006) SYAMILY DIVAKARAN (VIT19CS012)** in partial fulfillment of the requirements for the award of Degree of *Bachelor of Technology in Computer Science and Engineering* to the Kerala Technological University, Trivandrum as a record of bonafide work done by them under our supervision.

| GUIDE | CO-ORDINATOR | HOD |
|---|---|---|
| Divya Nair | Jyothi Chandran | Divya Nair |
| Assistant Professor | Assistant Professor | Assistant Professor |
| Dept. of CSE | Dept. of CSE | Dept. Of CSE |



VISAT Engineering College, Elanji, Ernakulam PIN - 686 665 Date.....

VISAT Engineering College, Elanji, Mutholapuram P.O. Ernakulam PIN - 686 665 Date.....

PRINCIPAL
VISAT ENGINEERING COLLEGE
(Affiliated to APJ AKT University)
Elanji, Ernakulam - 686 665

# VISAT ENGINEERING COLLEGE

## ELANJI-686665

## DEPARTMENT OF COMPUTER SCIENCE AND ENGINEERING

## CERTIFICATE

This is to certify that this report entitled **"THE GREEN STORE –HERBAL RECOMMENDATION AND SHOPPING SITE "** is a bonafide report of the project presented during 8th semester by **JOHN MILAM K.J (VIT19CS005), NANDU PARVATHY T.S (VIT19CS007), NAVYA K.S (VIT19CS008)** in partial fulfilment of the requirements for the award of the degree of Bachelor of Technology (B. Tech) in Computer Science Engineering during the academic course 2019-2023.

| | | |
|---|---|---|
| Megha M<br>Guide<br>Assistant Professor<br>Dept. of CSE | Jyothi Chandran<br>Co-ordinator<br>Assistant Professor<br>Dept. of CSE | Divya Nair<br>HOD<br>Assistant Professor<br>Dept. of CSE |

VISAT Engineering College, Elanji * Mutholapuram P.O. * Ernakulam PIN - 686 665 Date.....

VISAT Engineering College, Elanji * Mutholapuram P.O. * Ernakulam PIN - 686 665 Date.....

PRINCIPAL
VISAT ENGINEERING COLLEGE
(Affiliated to APJ AKT University)
Elanji, Ernakulam - 686 665

# VISAT ENGINEERING COLLEGE

## ELANJI-686665

## DEPARTMENT OF COMPUTER SCIENCE AND ENGINEERING

## CERTIFICATE

This is to certify that this report entitled **"THE GREEN STORE –HERBAL RECOMMENDATION AND SHOPPING SITE "** is a bonafide report of the project presented during 8th semester by **JOHN MILAM K.J (VIT19CS005), NANDU PARVATHY T.S (VIT19CS007), NAVYA K.S (VIT19CS008)** in partial fulfilment of the requirements for the award of the degree of Bachelor of Technology (B. Tech) in Computer Science Engineering during the academic course 2019-2023.

Megha M
Guide
Assistant Professor
Dept. of CSE

Jyothi Chandran
Co-ordinator
Assistant Professor
Dept. of CSE

Divya Nair
HOD
Assistant Professor
Dept. of CSE

VISAT Engineering College Elanji Ernakulam PIN - 686 665 Date

VISAT Engineering College Elanji Ernakulam PIN - 686 665 Date Mathotapuram P.O.

PRINCIPAL
VISAT ENGINEERING COLLEGE
(Affiliated to APJ AKT University)
Elanji, Ernakulam - 686 665

# VISAT ENGINEERING COLLEGE

## ELANJI-686665

## DEPARTMENT OF COMPUTER SCIENCE AND ENGINEERING

## CERTIFICATE

This is to certify that the project report entitled **"ONLINE SERVICE MANAGEMENT SYSTEM (SKILL KENDRA)"** is submitted by **SANDRA COHEN (VIT19CS009), SONIL K S (VIT19CS010), SOUBHAG K (VIT19CS011)** in partial fulfillment of the requirements for the award of the Degree of *Bachelor of Technology in Computer Science and Engineering* to the APJ Abdul Kalam Technological University, Thiruvananthapuram as a record of Bonafide word done by them under our supervision and guidance.

**Guide**
ELVIN KURUVILLA
Assistant Professor
Dept. Of CSE

**CO-ORDINATOR**
Jyothi Chandran
Assistant Professor
Dept. of CSE

**HOD**
DIVYA NAIR
Assistant Professor
Dept. Of CSE



VISAT Engineering College, Elanji, Ernakulam PIN - 686 665, Muthalapuram P.O.

PRINCIPAL
VISAT ENGINEERING COLLEGE
(Affiliated to APJ AKT University)
Elanji, Ernakulam - 686 665

# VISAT ENGINEERING COLLEGE

## ELANJI-686665

## DEPARTMENT OF COMPUTER SCIENCE AND ENGINEERING

## CERTIFICATE

This is to certify that the project report entitled **"ONLINE SERVICE MANAGEMENT SYSTEM (SKILL KENDRA)"** is submitted by **SANDRA COHEN (VIT19CS009), SONIL K S (VIT19CS010), SOUBHAG K (VIT19CS011)** in partial fulfillment of the requirements for the award of the Degree of *Bachelor of Technology in Computer Science and Engineering* to the APJ Abdul Kalam Technological University, Thiruvananthapuram as a record of Bonafide word done by them under our supervision and guidance.

| Guide | CO-ORDINATOR | HOD |
|---|---|---|
| ELVIN KURUVILLA | Jyothi Chandran | DIVYA NAIR |
| Assistant Professor | Assistant Professor | Assistant Professor |
| Dept. Of CSE | Dept. of CSE | Dept. Of CSE |



VISAT Engineering College, Elanji * Mutholapuram P.O. * Ernakulam PIN - 686 665 Date.....

PRINCIPAL
VISAT ENGINEERING COLLEGE
(Affiliated to APJ AKT University)
Elanji, Ernakulam - 686 665

# VISAT ENGINEERING COLLEGE

## ELANJI-686665

## DEPARTMENT OF COMPUTER SCIENCE AND ENGINEERING

Est. 2011

## CERTIFICATE

This is to certify that the project report entitled "**ONLINE SERVICE MANAGEMENT SYSTEM (SKILL KENDRA)**" is submitted by **SANDRA COHEN (VIT19CS009), SONIL K S (VIT19CS010), SOUBHAG K (VIT19CS011)** in partial fulfillment of the requirements for the award of the Degree of *Bachelor of Technology in Computer Science and Engineering* to the APJ Abdul Kalam Technological University, Thiruvananthapuram as a record of Bonafide word done by them under our supervision and guidance.

| Guide | CO-ORDINATOR | HOD |
|---|---|---|
| ELVIN KURUVILLA | Jyothi Chandran | DIVYA NAIR |
| Assistant Professor | Assistant Professor | Assistant Professor |
| Dept. Of CSE | Dept. of CSE | Dept. Of CSE |



VISAT Engineering College, Elanji Ernakulam PIN - 686 665 Date..... Mutholapuram P.O.

VISAT Engineering College, Elanji Ernakulam PIN - 686 665 Date..... Mutholapuram P.O.

PRINCIPAL
VISAT ENGINEERING COLLEGE
(Affiliated to APJ AKT University)
Elanji, Ernakulam - 686 665

# VISAT ENGINEERING COLLEGE

## ELANJI-686665

## DEPARTMENT OF COMPUTER SCIENCE AND ENGINEERING

## CERTIFICATE

This is to certify that the main project phase I report entitled **"YATHRA: ONLINE CONCESSION CARD SYSTEM"** is submitted by **ANAND M (VIT19CS001), MATHEWKUTTY SAJI(VIT19CS006) SYAMILY DIVAKARAN (VIT19CS012)** in partial fulfillment of the requirements for the award of Degree of *Bachelor of Technology in Computer Science and Engineering* to the Kerala Technological University, Trivandrum as a record of bonafide work done by them under our supervision.

| GUIDE | CO-ORDINATOR | HOD |
|---|---|---|
| Divya Nair | Jyothi Chandran | Divya Nair |
| Assistant Professor | Assistant Professor | Assistant Professor |
| Dept. of CSE | Dept. of CSE | Dept. Of CSE |



VISAT Engineering College Elanji Ernakulam PIN - 686 665 Date..... Muthoiapuram P.O.

VISAT Engineering College Elanji Ernakulam PIN - 686 665 Date..... Muthoiapuram P.O.

PRINCIPAL
VISAT ENGINEERING COLLEGE
(Affiliated to APJ AKT University)
Elanji, Ernakulam - 686 665

# VISAT ENGINEERING COLLEGE

## ELANJI-686665

## DEPARTMENT OF COMPUTER SCIENCE AND ENGINEERING

## CERTIFICATE

This is to certify that the project entitled **'DEMS: DISTRICT EMERGENCY MANAGEMENT SYSTEM'** is submitted by **ANUGRAHA MATHEW (VIT19CS002), DEON SANI (VIT19CS003), JENATT P K (VIT19CS004)** and **VINDUJA S NAIR (VIT19CS013)** in partial fulfillment of the requirements for the award of Degree of Bachelor of Technology in Computer Science and Engineering to APJ Abdul Kalam Technological University, Trivandrum as a record of Bonafide work done by them under our supervision and guidance.

| **Guide** | **Coordinator** | **HOD** |
|---|---|---|
| BEXY SAJI | JYOTHI CHANDRAN | DIVYA NAIR |
| Assistant Professor | Assistant Professor | Assistant Professor |
| Dept. of CSE | Dept. of CSE | Dept. of CSE |

VISAT Engineering College, Elanji, Ernakulam PIN - 686 665 Date..... Muthoiapuram P.O.

VISAT Engineering College, Elanji, Ernakulam PIN - 686 665 Date..... Muthoiapuram P.O.

PRINCIPAL
VISAT ENGINEERING COLLEGE
(Affiliated to APJ AKT University)
Elanji, Ernakulam - 686 665

**DEPT. OF ELECTRONICS & COMMUNICATION ENGINEERING**

**VISAT ENGINEERING COLLEGE, ERNAKULAM**

**2022-2023**

**Est. 2011**

## CERTIFICATE

This is to certify that the report entitled **IoT Based Self Charging E-Rickshaw for Differently Abled Persons** submitted by **Sonu Sunil (VIT19EC001)** to the APJ Abdul Kalam Technological University in partial fulfillment of the B.Tech .Degree inElectronics and Communication Engineering is a bonafide record of the project work carried out by him under our guidance and supervision. This report in any form has notbeen submitted to any other University or Institute for any purpose.

26/06/23

**Project guide**
Hima K
Assistant Professor
Dept. of. ECE
VISAT Engineering College
Ernakulam

**Project coordinator**
Lt.Dr.T. D Subash
Professor
Dept. of. ECE
VISAT Engineering College
Ernakulam

26/6/23

**External**

PRINCIPAL
VISAT ENGINEERING COLLEGE
(Affiliated to APJ AKT University)
Elanji, Ernakulam - 686 665

26/06/23

**Head of Department**

VISAT Engineering College, Elanji
Ernakulam
PIN - 686 665
Date.....
Mutholapuram P.O.

# DEPARTMENT OF MECHANICAL ENGINEERING

# VISAT ENGINEERING COLLEGE, ELANJI

Est. 2011

This is to certify that the report entitled **"DESIGN AND FABRICATION OF SILAGE MAKING MACHINE"** submitted by **ABHIJITH K.G (VIT19ME001), PRANAV P. (VIT19ME004), SREERAJ C.R (VIT19ME006)** to the APJ Abdul Kalam Technologycial University in partial fulfillment of the requirements for the award of the Degree of Bachelor of Technology in Mechanical Engineering is a bonafide record of the project work carried out by him/her under guidence and supervision.This report in anyform has not been submitted to any other University or Institute for any purpose.

**GUIDE & PROJECT COORDINATOR**

Mr. Abin Sebastian
Asst. Professor
Dept. of M.E
VISAT, Elanji

**HOD**

Mr. George John
Asst. Professor
Dept. of M.E
VISAT, Elanji

PRINCIPAL
VISAT ENGINEERING COLLEGE
(Affiliated to APJ AKT University)
Elanji, Ernakulam - 686 662

DEPARTMENT OF MECHANICAL ENGINEERING

# DEPARTMENT OF MECHANICAL ENGINEERING
# VISAT ENGINEERING COLLEGE,ELANJI

Est. 2011

VISAT

This is to certify that the report entitled **"DESIGN AND FABRICATION OF VORTEX TUBE CABIN FOR HOUSE HOLD PURPOSES"** Submitted by **VINAYAK SURESH (VIT19ME008), SONU JOBY (VIT19ME005), HARIKRISHNAN MR (VIT19ME002), JEEMON BENNY (VIT19ME003)** to the APJ Abdul Kalam Technological University in partial fulfillment of the requirements for the award of the Degree of Bachelor of Technology in Mechanical Engineering is a bonafide record of the project work carried out by him/her under guidance and supervision. This report is any form has not been submitted to any other University or Institute for any purpose.

**GUIDE & PROJECT COORDINATOR**

Mr. Abin Sebastian
Asst. Professor
Dept. of M.E
VISAT, Elanji

**HOD**

Mr. George John
Asst. Professor
Dept. of ME
VISAT, Elanji

PRINCIPAL
VISAT ENGINEERING COLLEGE
(Affiliated to APJ AKT University)
Elanji, Ernakulam - 686 665

DEPARTMENT OF MECHANICAL ENGINEERING

# DEPARTMENT OF MECHANICAL ENGINEERING
# VISAT ENGINEERING COLLEGE,ELANJI

Est. 2011

VISAT

This is to certify that the report entitled **"DESIGN AND FABRICATION OF VORTEX TUBE CABIN FOR HOUSE HOLD PURPOSES"** Submitted by **VINAYAK SURESH (VIT19ME008), SONU JOBY (VIT19ME005), HARIKRISHNAN MR (VIT19ME002), JEEMON BENNY (VIT19ME003)** to the APJ Abdul Kalam Technological University in partial fulfillment of the requirements for the award of the Degree of Bachelor of Technology in Mechanical Engineering is a bonafide record of the project work carried out by him/her under guidance and supervision. This report is any form has not been submitted to any other University or Institute for any purpose.

**GUIDE & PROJECT COORDINATOR**

Mr. Abin Sebastian
Asst. Professor
Dept. of M.E
VISAT, Elanji

**HOD**

Mr. George John
Asst. Professor
Dept. of ME
VISAT, Elanji

VISAT Engineering College Elanji Ernakulam PIN - 686 665 Date..... Mutholapuram P.O.

PRINCIPAL
VISAT ENGINEERING COLLEGE
(Affiliated to APJ AKT University)
Elanji, Ernakulam - 686 665

# DEPARTMENT OF MECHANICAL ENGINEERING

# VISAT ENGINEERING COLLEGE, ELANJI

Est. 2011

This is to certify that the report entitled **"DESIGN AND FABRICATION OF SILAGE MAKING MACHINE"** submitted by **ABHIJITH K.G (VIT19ME001), PRANAV P. (VIT19ME004), SREERAJ C.R (VIT19ME006)** to the APJ Abdul Kalam Technologycial University in partial fulfillment of the requirements for the award of the Degree of Bachelor of Technology in Mechanical Engineering is a bonafide record of the project work carried out by him/her under guidence and supervision.This report in anyform has not been submitted to any other University or Institute for any purpose.

**GUIDE & PROJECT COORDINATOR**

Mr. Abin Sebastian
Asst. Professor
Dept. of M.E
VISAT, Elanji

**HOD**

Mr. George John
Asst. Professor
Dept. of M.E
VISAT, Elanji

PRINCIPAL
VISAT ENGINEERING COLLEGE
(Affiliated to APJ AKT University)
Elanji, Ernakulam - 686 666

DEPARTMENT OF MECHANICAL ENGINEERING

# DEPARTMENT OF MECHANICAL ENGINEERING
# VISAT ENGINEERING COLLEGE,ELANJI

Est. 2011

VISAT

This is to certify that the report entitled **"DESIGN AND FABRICATION OF VORTEX TUBE CABIN FOR HOUSE HOLD PURPOSES"** Submitted by **VINAYAK SURESH (VIT19ME008), SONU JOBY (VIT19ME005), HARIKRISHNAN MR (VIT19ME002), JEEMON BENNY (VIT19ME003)** to the APJ Abdul Kalam Technological University in partial fulfillment of the requirements for the award of the Degree of Bachelor of Technology in Mechanical Engineering is a bonafide record of the project work carried out by him/her under guidance and supervision. This report is any form has not been submitted to any other University or Institute for any purpose.

**GUIDE & PROJECT COORDINATOR**

Mr. Abin Sebastian
Asst. Professor
Dept. of M.E
VISAT, Elanji

**HOD**

Mr. George John
Asst. Professor
Dept. of ME
VISAT, Elanji

PRINCIPAL
VISAT ENGINEERING COLLEGE
(Affiliated to APJ AKT University)
Elanji, Ernakulam - 686 665

# DEPARTMENT OF MECHANICAL ENGINEERING

# VISAT ENGINEERING COLLEGE, ELANJI

Est. 2011

VISAT

This is to certify that the report entitled **"DESIGN AND FABRICATION OF SILAGE MAKING MACHINE"** submitted by **ABHIJITH K.G (VIT19ME001), PRANAV P. (VIT19ME004), SREERAJ C.R (VIT19ME006)** to the APJ Abdul Kalam Technologycial University in partial fulfillment of the requirements for the award of the Degree of Bachelor of Technology in Mechanical Engineering is a bonafide record of the project work carried out by him/her under guidence and supervision.This report in anyform has not been submitted to any other University or Institute for any purpose.

**GUIDE & PROJECT COORDINATOR**

Mr. Abin Sebastian
Asst. Professor
Dept. of M.E
VISAT, Elanji

**HOD**

Mr. George John
Asst. Professor
Dept. of M.E
VISAT, Elanji

PRINCIPAL
VISAT ENGINEERING COLLEGE
(Affiliated to APJ AKT University)
Elanji, Ernakulam - 686 665

# DEPARTMENT OF MECHANICAL ENGINEERING
# VISAT ENGINEERING COLLEGE,ELANJI

Est. 2011

VISAT

This is to certify that the report entitled **"DESIGN AND FABRICATION OF VORTEX TUBE CABIN FOR HOUSE HOLD PURPOSES"** Submitted by **VINAYAK SURESH (VIT19ME008), SONU JOBY (VIT19ME005), HARIKRISHNAN MR (VIT19ME002), JEEMON BENNY (VIT19ME003)** to the APJ Abdul Kalam Technological University in partial fulfillment of the requirements for the award of the Degree of Bachelor of Technology in Mechanical Engineering is a bonafide record of the project work carried out by him/her under guidance and supervision. This report is any form has not been submitted to any other University or Institute for any purpose.

**GUIDE & PROJECT COORDINATOR**

Mr. Abin Sebastian
Asst. Professor
Dept. of M.E
VISAT, Elanji

**HOD**

Mr. George John
Asst. Professor
Dept. of ME
VISAT, Elanji

PRINCIPAL
VISAT ENGINEERING COLLEGE
(Affiliated to APJ AKT University)
Elanji, Ernakulam - 686 665

DEPARTMENT OF MECHANICAL ENGINEERING